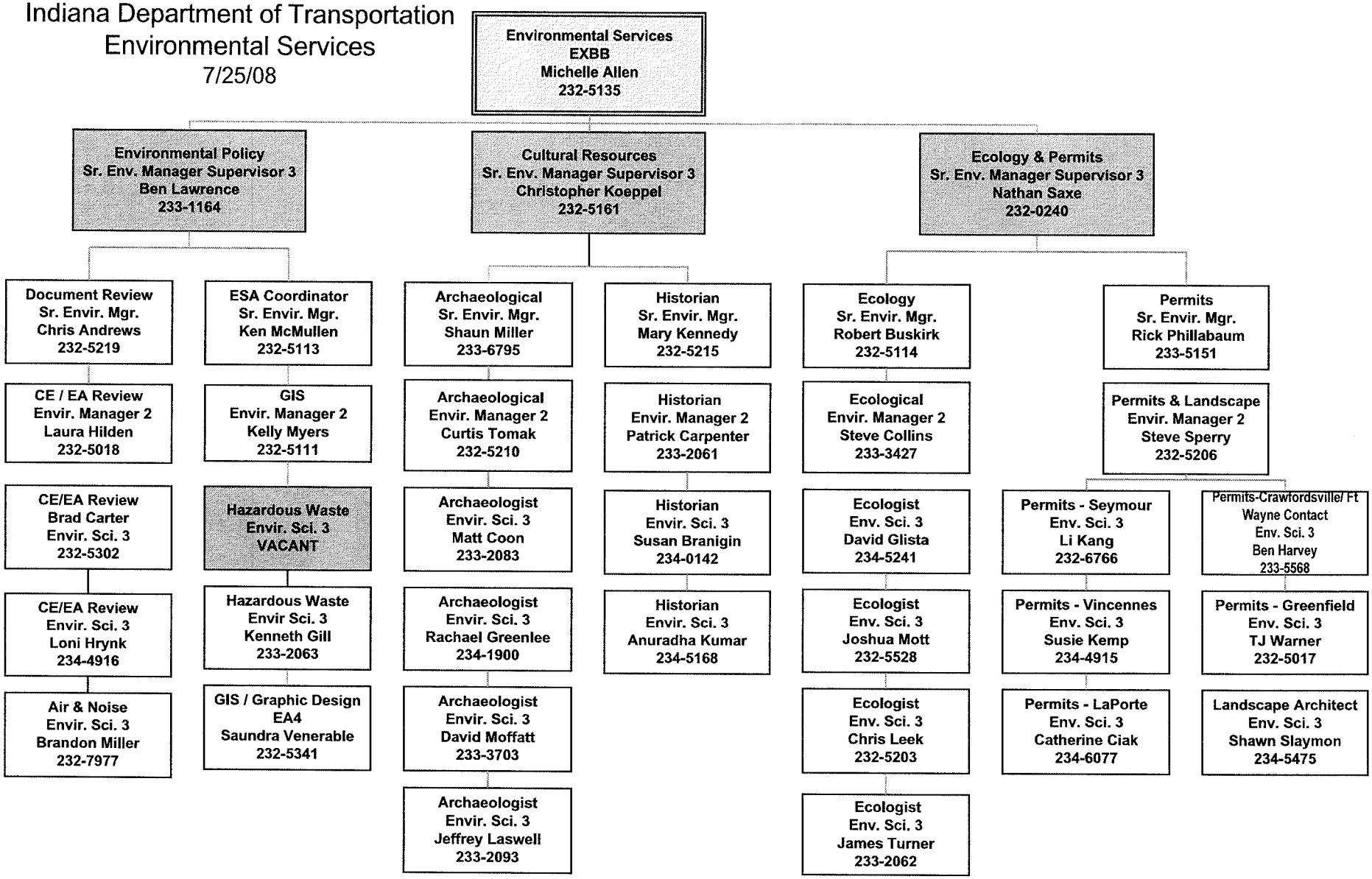Indiana Department of Transportation
Environmental Services
7/25/08