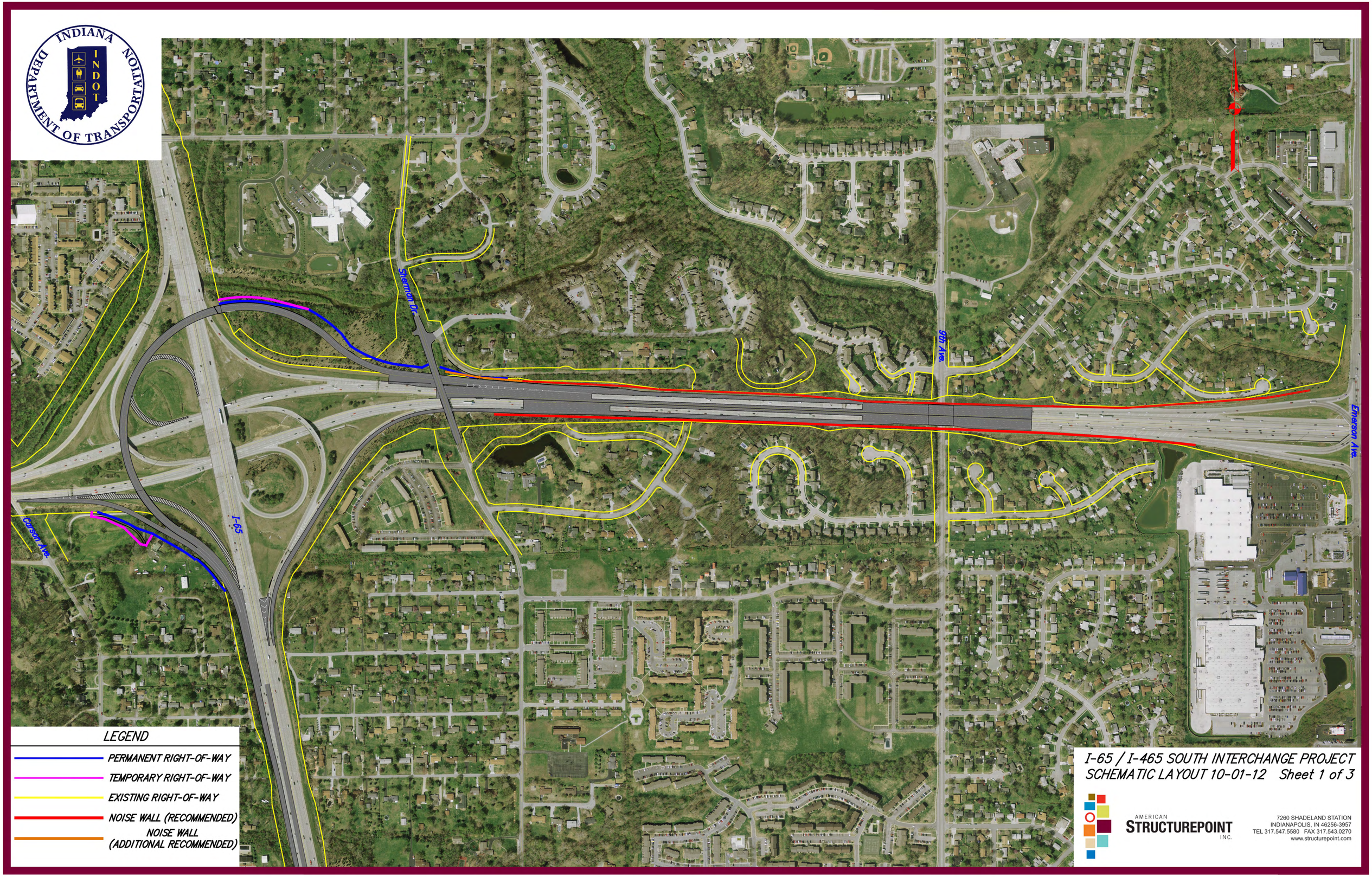
INDIANA DEPARTMENT OF TRANSPORTATION
INDOT
Sherman Dr.
9th Ave.
Emerson Ave.
Curson Ave.
I-65
LEGEND
PERMANENT RIGHT-OF-WAY
TEMPORARY RIGHT-OF-WAY
EXISTING RIGHT-OF-WAY
NOISE WALL (RECOMMENDED)
NOISE WALL (ADDITIONAL RECOMMENDED)
I-65 / I-465 SOUTH INTERCHANGE PROJECT
SCHEMATIC LAYOUT 10-01-12 Sheet 1 of 3
AMERICAN STRUCTUREPOINT INC.
7260 SHADELAND STATION
INDIANAPOLIS, IN 46256-3957
TEL 317.547.5580 FAX 317.543.0270
www.structurepoint.com