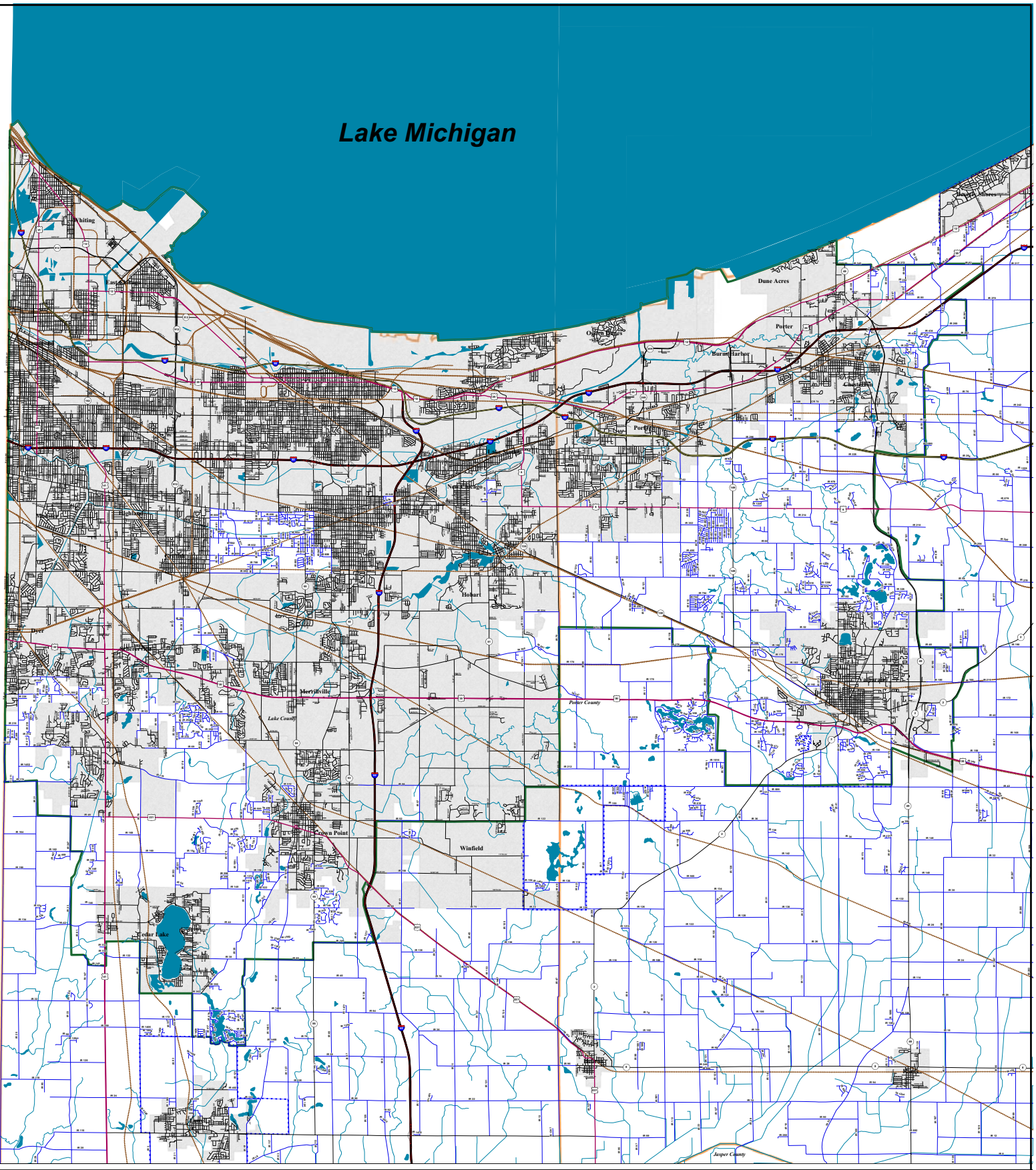

NorthWest , IN

2000 Adjusted Urban Area Boundary

N

0 0.5 1 2 Miles

LEGEND

- 2000 Adjusted Urban Area Boundary
- Other 2000 Urban Area Boundries
- Interstate Routes
- U.S. Routes
- State Roads
- County Roads
- City Streets
- Special State Roads
- Toll Roads
- Hydrology
- Railroads
- Ramps
- Incorporated Areas
- County Lines

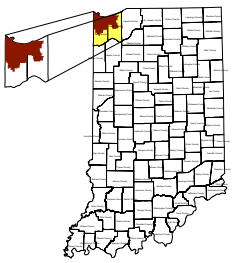

APPROVED February 5, 2007

INDOT Disclaimer: The Adjusted 2000 Urban Area Boundary is displayed as an exaggerated offset from the roadways to show with clarity the Rural/Urban status of the roads. The geographic information of the map is for reference purposes only. The information is not warranted. In no event shall INDOT have any liability with the use or interpretation of this product

Published December 2006, Indiana Department of Transportation, Program Development Division

Urban Area Boundary Approvals

Adopted by Resolution 04-11 by the Northwestern Indiana Regional Planning Commission July 15, 2004

(name) (date)

Indiana Department of Transportation

(name) (date)

Division Administrator, Federal Highway Administration, Indiana Division

APPROVALS ON FILE

NorthWest, IN / Lake and Porter Counties