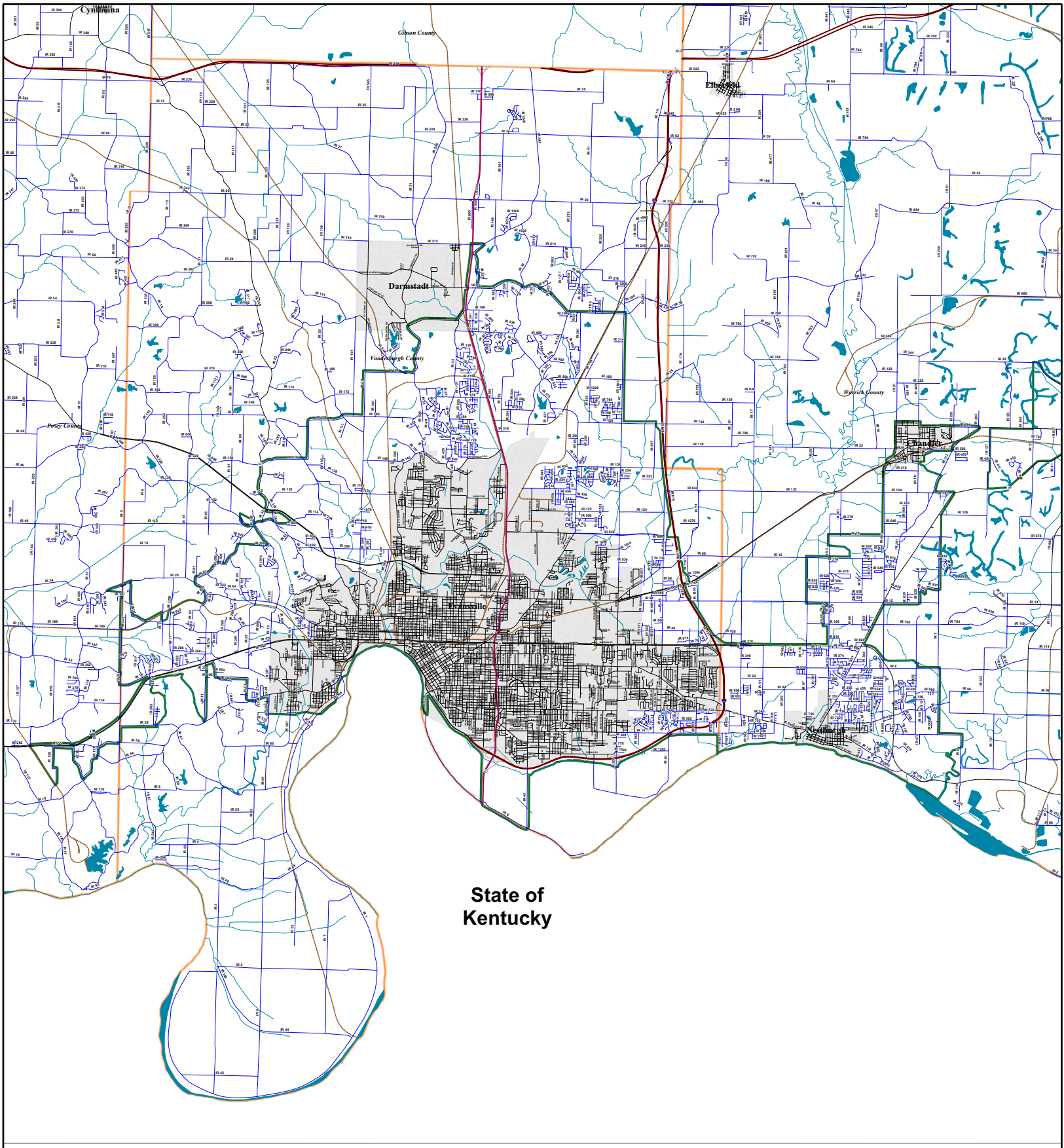

Evansville, IN

2000 Adjusted Urban Area Boundary

APPROVED February 26, 2007

INDOT Disclaimer: The Adjusted 2000 Urban Area Boundary is displayed as an exaggerated offset from the roadways to show with clarity the Rural/Urban status of the roads. The geographic information of the map is for reference purposes only. The information is not warranted. In no event shall INDOT have any liability with the use or interpretation of this product

Published January 2007, Indiana Department of Transportation, Program Development Division

N

0 0.5 1 2 Miles

LEGEND

- 2000 Adjusted Urban Area Boundary
- Interstate Routes
- U.S. Routes
- State Roads
- County Roads
- City Streets
- Special State Roads
- Hydrology
- Railroads
- Ramps
- Incorporated Areas
- County Lines

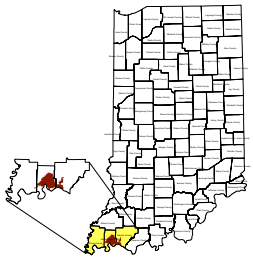

Urban Area Boundary Approvals

Approved by EUTS Policy Commissionon January 8, 2004
Signatures on file

(name)	(date)
Evansville Urban Transportation Study	
(name)	(date)
Commissioner, Indiana Department of Transportation	
(name)	(date)
Division Administrator, Federal Highway Administration, Indiana Division	

APPROVALS ON FILE

Evansville, IN / Posey, Vanderburgh, Warrick Counties