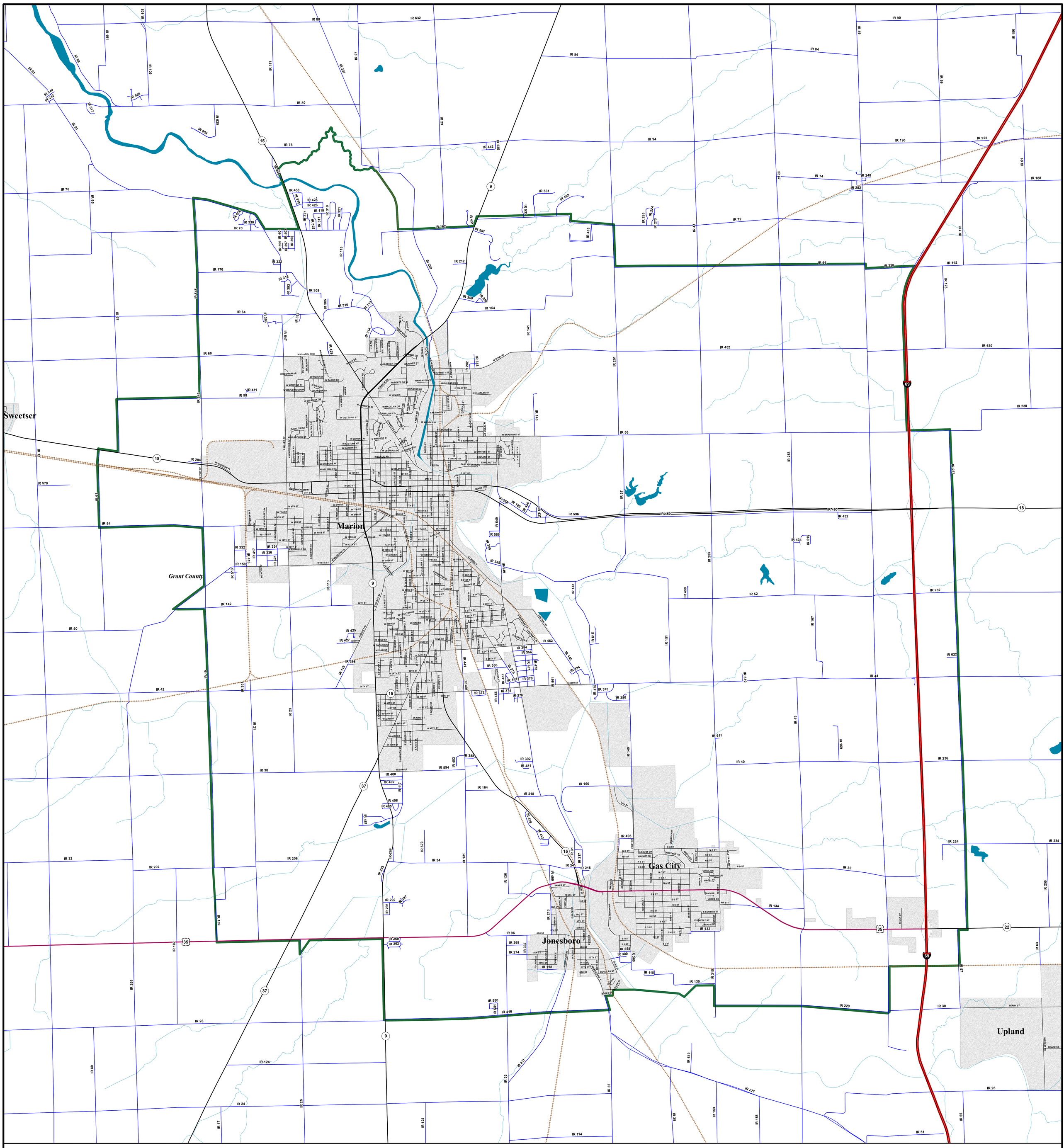

Marion-GasCity, IN

2000 Adjusted Urban Area Boundary

N

0 0.25 0.5 1 Miles

LEGEND

- 2000 Adjusted Urban Area Boundary
- Interstate Routes
- U.S. Routes
- State Roads
- County Roads
- City Streets
- Special State Roads
- Hydrology
- Railroads
- Ramps
- Incorporated Areas
- County Lines

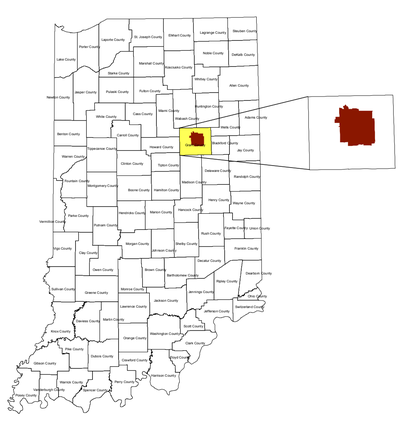

APPROVED October 30, 2006

INDOT Disclaimer: The Adjusted 2000 Urban Area Boundary is displayed as an exaggerated offset from the roadways to show with clarity the Rural/Urban status of the roads.
The geographic information of the map is for reference purposes only.
The information is not warranted. In no event shall INDOT have any liability with the use or interpretation of this product

Published August 2006, Indiana Department of Transportation, Planning Division

Urban Area Boundary Approvals

(name)	(date)
Mayor , City of Gas City	
(name)	(date)
Mayor , City of Jonesboro	
(name)	(date)
Mayor, Town of Upland	
(name)	(date)
President, Grant County Board of Commissioners	
(name)	(date)
Commissioner, Indiana Department of Transportation	
(name)	(date)
Division Administrator, Federal Highway Administration, Indiana Division	

SIGNATURES ON FILE