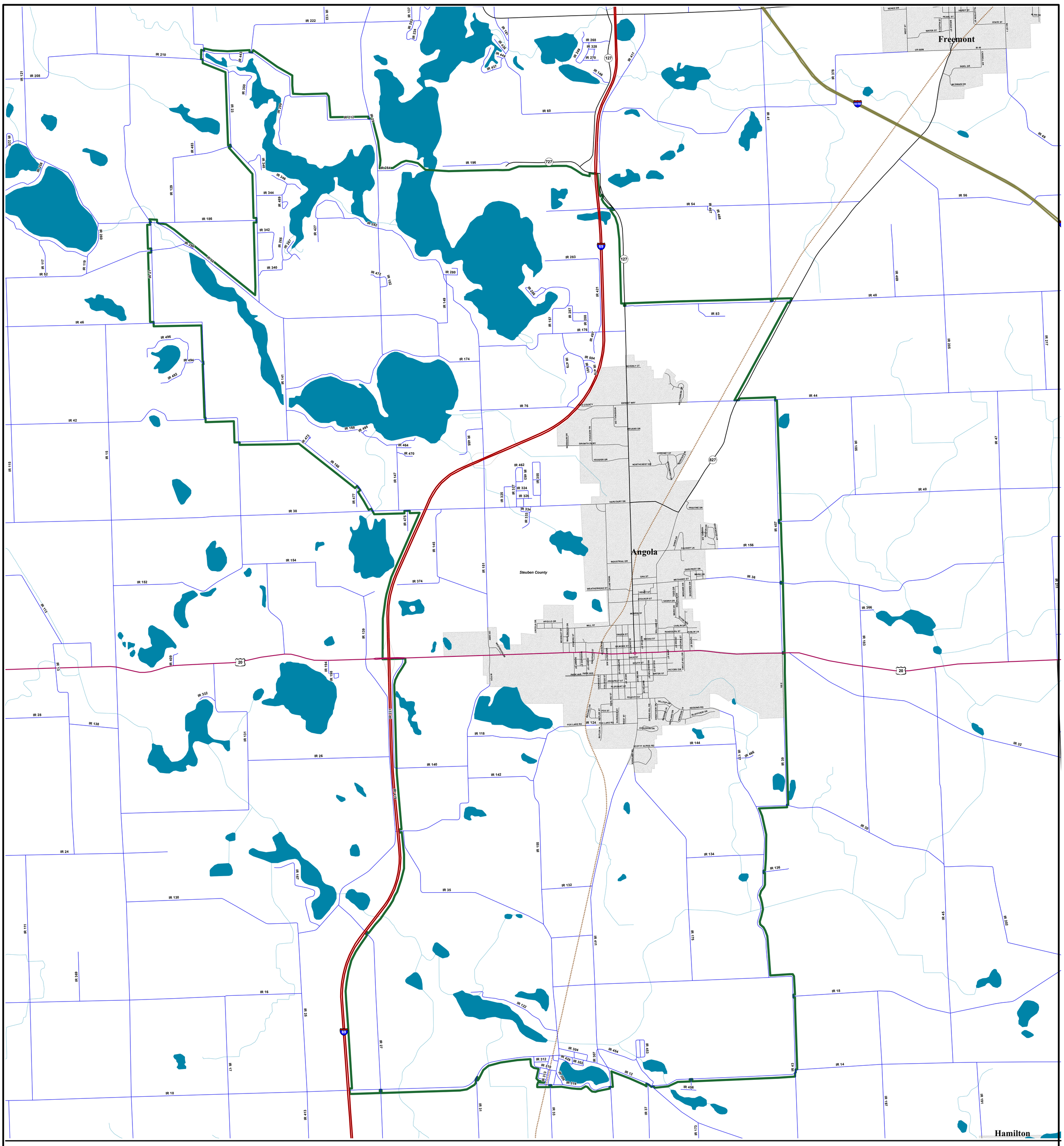

Angola, IN

2000 Adjusted Urban Area Boundary

APPROVED February 7, 2007

N

0 0.25 0.5 1 Miles

LEGEND

- 2000 Adjusted Urban Area Boundary
- Interstate Routes
- U.S. Routes
- State Roads
- County Roads
- City Streets
- Toll Roads
- Special State Roads
- Hydrology
- Railroads
- Ramps
- Incorporated Areas
- County Lines

INDOT Disclaimer: The Adjusted 2000 Urban Area Boundary is displayed as an exaggerated offset from the roadways to show with clarity the Rural/Urban status of the roads. The geographic information of the map is for reference purposes only. The information is not warranted. In no event shall INDOT have any liability with the use or interpretation of this product

Published November 2006, Indiana Department of Transportation, Program Development Division

Urban Area Boundary Approvals

(name)	(date)
Mayor , City of Angola	
(name)	(date)
President, Board of Commissioners	
(name)	(date)
Commissioner, Indiana Department of Transportation	
(name)	(date)
Division Administrator, Federal Highway Administration, Indiana Division	

SIGNATURES ON FILE

Angola / Steuben County