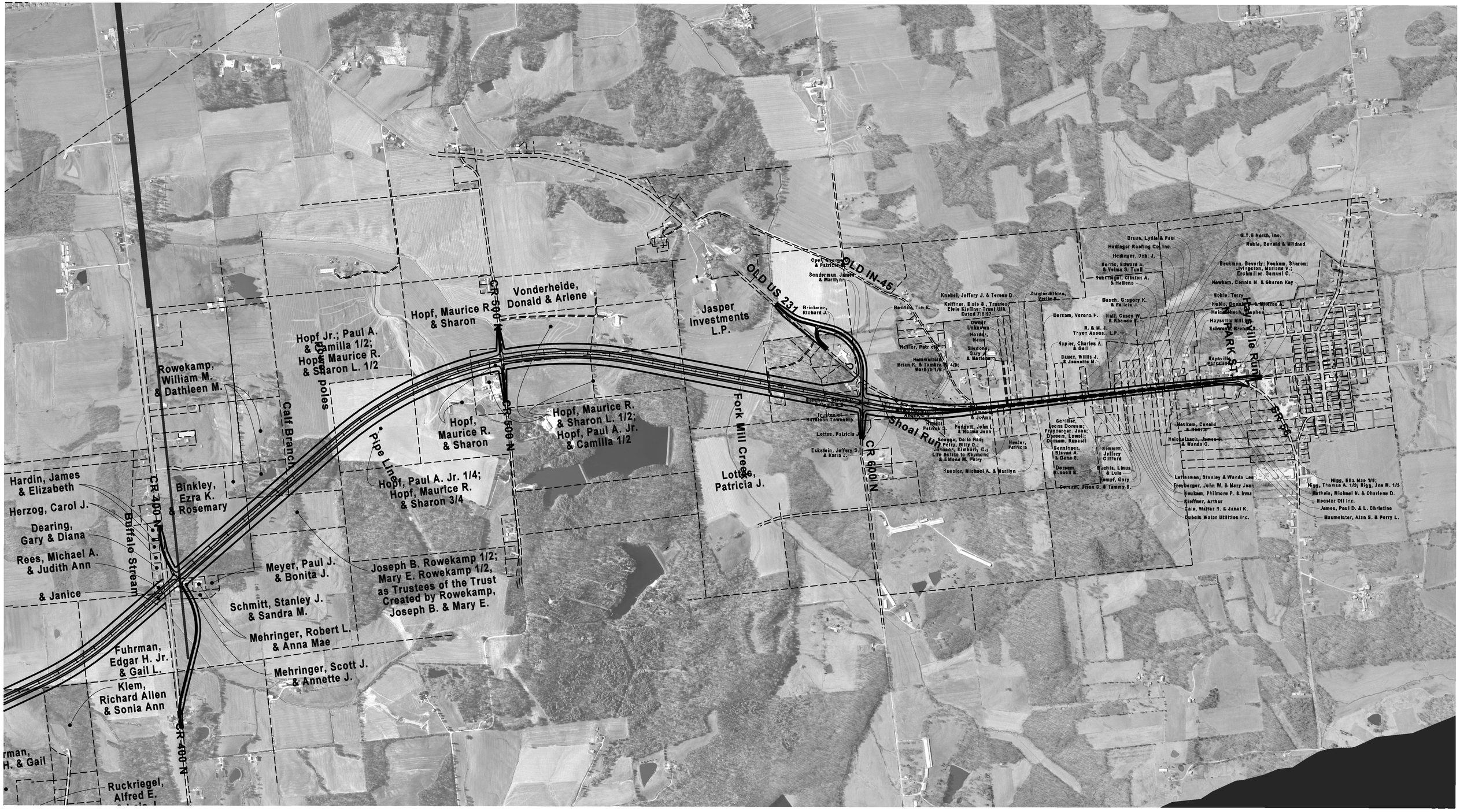
OLD US 231
OLD IN-45
Shoal Run
Fork Mill Creek
Hayesville Run
CR 500 N
CR 600 N
CR 400 N
CR 50
Calf Branch
Buffalo Stream
Pipe Line
Power poles
Jasper Investments L.P.
Vonderheide, Donald & Arlene
Hopf, Maurice R. & Sharon
Hopf Jr.; Paul A. & Camilla 1/2; Hopf, Maurice R. & Sharon L. 1/2
Rowekamp, William M. & Dathleen M.
Hopf, Maurice R. & Sharon
Hopf, Maurice R. & Sharon L. 1/2; Hopf, Paul A. Jr. & Camilla 1/2
Hopf, Paul A. Jr. 1/4; Hopf, Maurice R. & Sharon 3/4
Lottes, Patricia J.
Hardin, James & Elizabeth
Herzog, Carol J.
Dearing, Gary & Diana
Rees, Michael A. & Judith Ann
& Janice
Binkley, Ezra K. & Rosemary
Meyer, Paul J. & Bonita J.
Schmitt, Stanley J. & Sandra M.
Mehringer, Robert L. & Anna Mae
Mehringer, Scott J. & Annette J.
Joseph B. Rowekamp 1/2; Mary E. Rowekamp 1/2, as Trustees of the Trust Created by Rowekamp, Joseph B. & Mary E.
Fuhrman, Edgar H. Jr. & Gail L.
Klem, Richard Allen & Sonia Ann
Ruckriegel, Alfred E.
Brinkman, Richard J.
Sonderman, James & Marilynn
Reddan, Tim E.
Knebel, Jeffery J. & Teresa D.
Keffner, Elsie S., Trustee; Elsie Kieffner Trust U/A Dated 7/8/97
Owner Unknown
Hesler, Patricia
Bledsoe, Gary A. & Matilda
Hemmerlein, Brian K. & Tambra M. 4/5; Marilyn 1/5
Trustee of Harrison Township
Lottes, Patricia J.
Eckstein, Jeffery S. & Karla J.
Paddock, John L. & Norma Jean
Scanga, Dale Ray; Petry, Billy D.; Johnson, Kimberly G.; Life Estate to Raymond & Edna M. Petry
Kuebler, Michael A. & Marilyn
Hesler, Patricia
Ziegler-Elkins, Verlie E.
Darsam, Verona H.
R. & M. J. Thyen Assoc. L.P.
Napier, Charles A. & Gail
Bauer, Willis J. & Jeanette M.
Gettliar, Leona Dorsam; Freyberger, Joan; Dorsam, Lowell; Dorsam, Russell
Seminger, Steven A. & Dana S.
Dorsam, Russell E.
Dorsam, Ellen D. & Tammy S.
Schmitt, Jeffery Gifford
Buchta, Linus & Lulu
Kempf, Gary
Braun, Lydia & Paul
Hedinger Roofing Co. Inc.
Hedinger, Dale J.
Ferrie, Edward A. & Velma S. Tuell
Ruckriegel, Clinton A. & Hallena
Busch, Gregory K. & Felicia J.
Hall, Casey W. & Rhonda K.
Hayesville Mill Co.
Hayesville Carte-Inn
Hauekam, Donald & Sonia
Heinelmann, James H. & Wanda C.
Lutherman, Stanley & Wanda Lee
Freyberger, John W. & Mary Jean
Neukam, Philmore P. & Irma
Kieffner, Arthur
Cole, Walter R. & Janet K.
Dubois Water Utilities Inc.
G.T.S North, Inc.
Noble, Donald & Mildred
Beckman, Beverly; Neukam, Sharon; Livingston, Marlene V.; Erchmiller, Samuel C.
Neukam, Dennis M. & Sharon Kay
Noble, Terry
Noble, Donald & Mildred
Heinelmann, Stephen
Hayesville Mill Co.
Schwartz, Brenda
Nigg, Ella Mae 1/3; Nigg, Thomas A. 1/3; Nigg, Joe M. 1/3
Mathvis, Michael N. & Charlene D.
Hoosier Oil Inc.
James, Paul D. & L. Christine
Baumeister, Alan S. & Perry L.