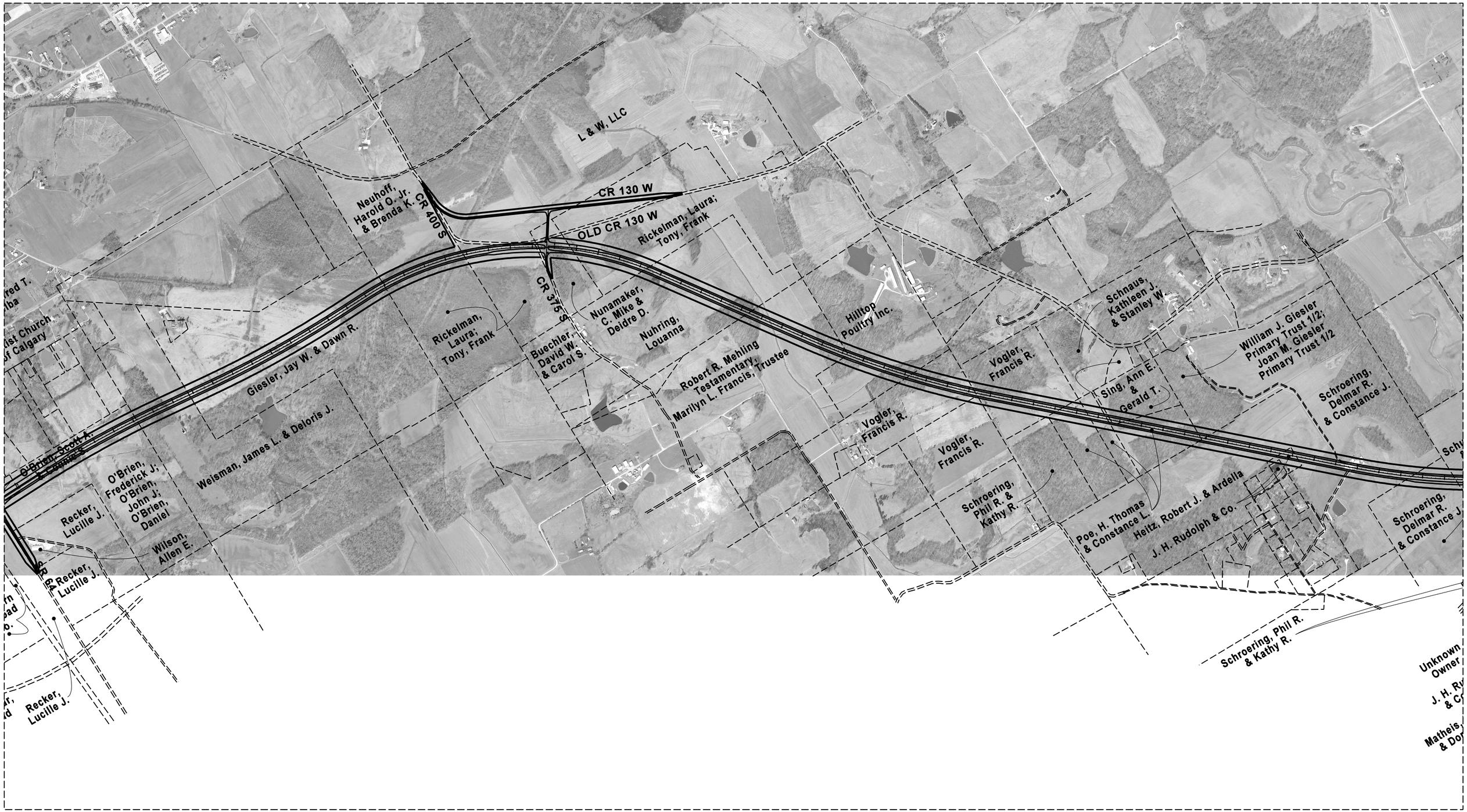
L & W, LLC
CR 130 W
OLD CR 130 W
Neuhoff, Harold O. Jr. & Brenda K.
CR 400 S
Rickelman, Laura; Tony, Frank
CR 375 S
Nunamaker, C. Mike & Deidre D.
Nuhring, Louanna
Rickelman, Laura; Tony, Frank
Buechler, David W. & Carol S.
Giesler, Jay W. & Dawn R.
Robert R. Mehling Testamentary, Marilyn L. Francis, Trustee
Hilltop Poultry Inc.
Vogler, Francis R.
Vogler, Francis R.
Vogler, Francis R.
Schnaus, Kathleen J. & Stanley W.
Sing, Ann E. & Gerald T.
William J. Giesler Primary Trust 1/2; Joan M. Giesler Primary Trust 1/2
Schroering, Delmar R. & Constance J.
Schroering, Phil R. & Kathy R.
Poe, H. Thomas & Constance L.
Heitz, Robert J. & Ardella
J. H. Rudolph & Co.
Schroering, Delmar R. & Constance J.
Schroering, Phil R. & Kathy R.
Weisman, James L. & Deloris J.
O'Brien, Frederick J.; O'Brien, John J.; O'Brien, Daniel
Recker, Lucille J.
Wilson, Allen E.
Recker, Lucille J.
Recker, Lucille J.