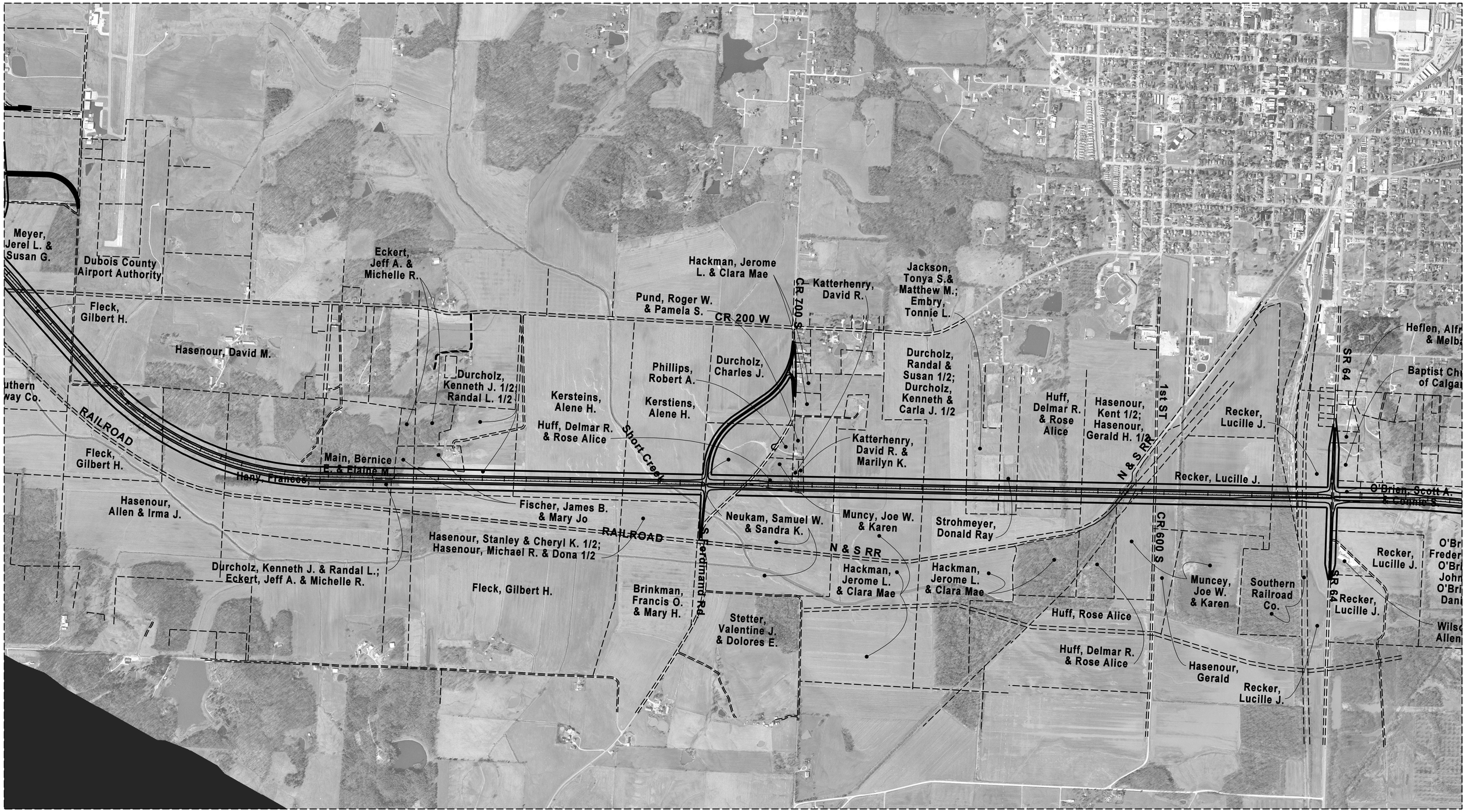
Meyer, Jerel L. & Susan G.
Dubois County Airport Authority
Fleck, Gilbert H.
Eckert, Jeff A. & Michelle R.
Hasenour, David M.
Durcholz, Kenneth J. 1/2; Randal L. 1/2
Kersteins, Alene H.
Kerstiens, Alene H.
Phillips, Robert A.
Durcholz, Charles J.
Pund, Roger W. & Pamela S.
CR 200 W
Hackman, Jerome L. & Clara Mae
CR 700 S
Katterhenry, David R.
Jackson, Tonya S.& Matthew M.; Embry, Tonnie L.
Durcholz, Randal & Susan 1/2; Durcholz, Kenneth & Carla J. 1/2
Huff, Delmar R. & Rose Alice
Hasenour, Kent 1/2; Hasenour, Gerald H. 1/2
1st ST
Recker, Lucille J.
SR 64
Heflen, Alfr & Melba
Baptist Ch of Calga
RAILROAD
Fleck, Gilbert H.
Huff, Delmar R. & Rose Alice
Short Creek
Katterhenry, David R. & Marilyn K.
N & S RR
Main, Bernice E. & Elaine M.
Hasenour, Allen & Irma J.
Fischer, James B. & Mary Jo
Neukam, Samuel W. & Sandra K.
Muncy, Joe W. & Karen
Strohmeyer, Donald Ray
Hasenour, Stanley & Cheryl K. 1/2; Hasenour, Michael R. & Dona 1/2
Durcholz, Kenneth J. & Randal L.; Eckert, Jeff A. & Michelle R.
Fleck, Gilbert H.
Brinkman, Francis O. & Mary H.
S Ferdinand Rd
Stetter, Valentine J. & Dolores E.
Hackman, Jerome L. & Clara Mae
CR 600 S
Muncey, Joe W. & Karen
Southern Railroad Co.
Huff, Rose Alice
Huff, Delmar R. & Rose Alice
Hasenour, Gerald
Recker, Lucille J.
O'Brien, Scott A. & Connie S.
Wilso Allen