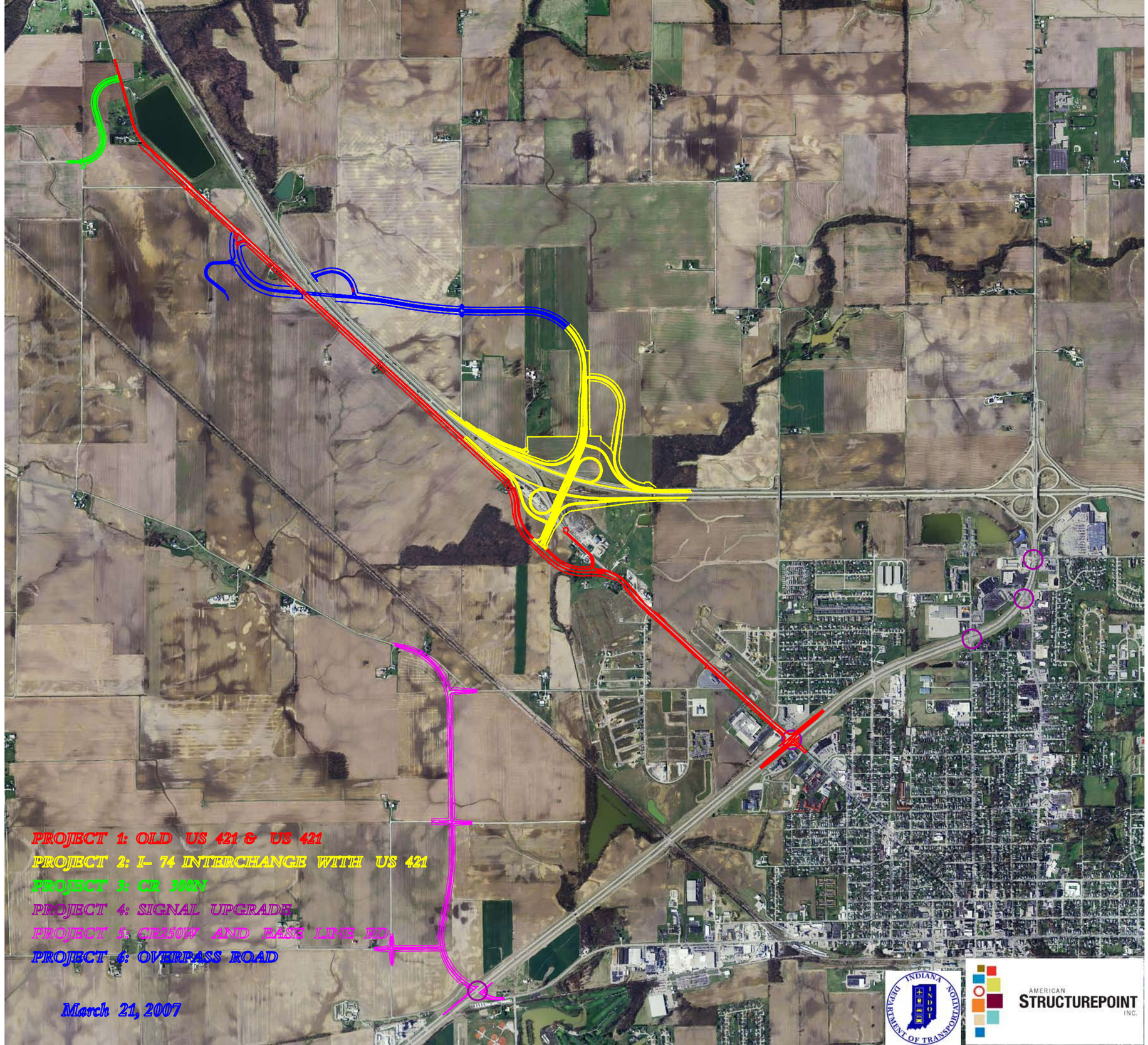
PROJECT 1: OLD US 421 & US 421
PROJECT 2: I- 74 INTERCHANGE WITH US 421
PROJECT 3: CR 300N
PROJECT 4: SIGNAL UPGRADE
PROJECT 5: CR250W AND LAKE LINE RD
PROJECT 6: OVERPASS ROAD
March 21, 2007
INDIANA DEPARTMENT OF TRANSPORTATION
AMERICAN STRUCTUREPOINT INC.