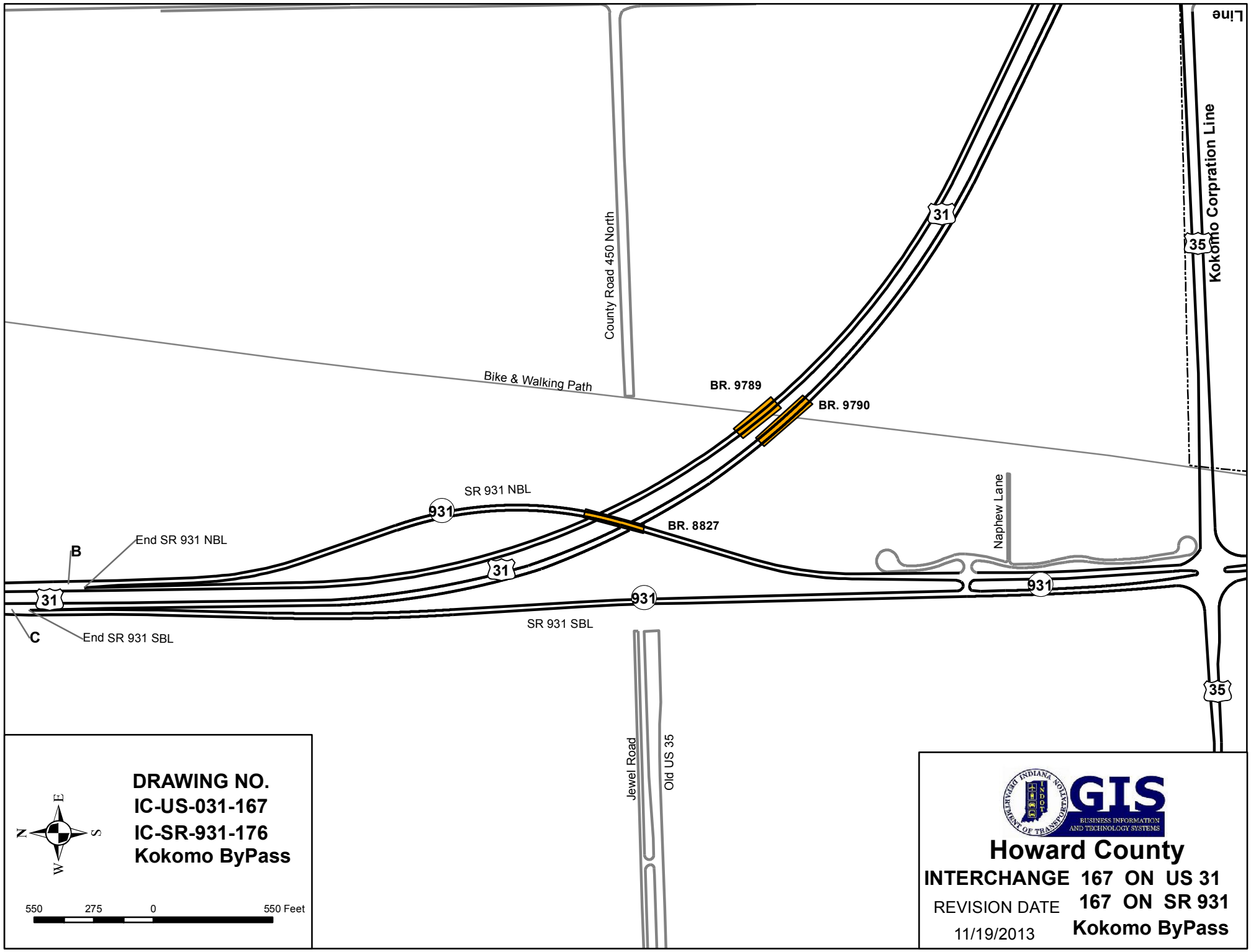
Line
Kokomo Corpration Line
County Road 450 North
31
35
Bike & Walking Path
BR. 9789
BR. 9790
SR 931 NBL
931
BR. 8827
Naphew Lane
End SR 931 NBL
B
31
931
931
SR 931 SBL
C
End SR 931 SBL
35
Jewel Road
Old US 35
DRAWING NO.
IC-US-031-167
IC-SR-931-176
Kokomo ByPass
N
E
S
W
550
275
0
550 Feet
GIS
BUSINESS INFORMATION AND TECHNOLOGY SYSTEMS
Howard County
INTERCHANGE 167 ON US 31
167 ON SR 931
Kokomo ByPass
REVISION DATE
11/19/2013