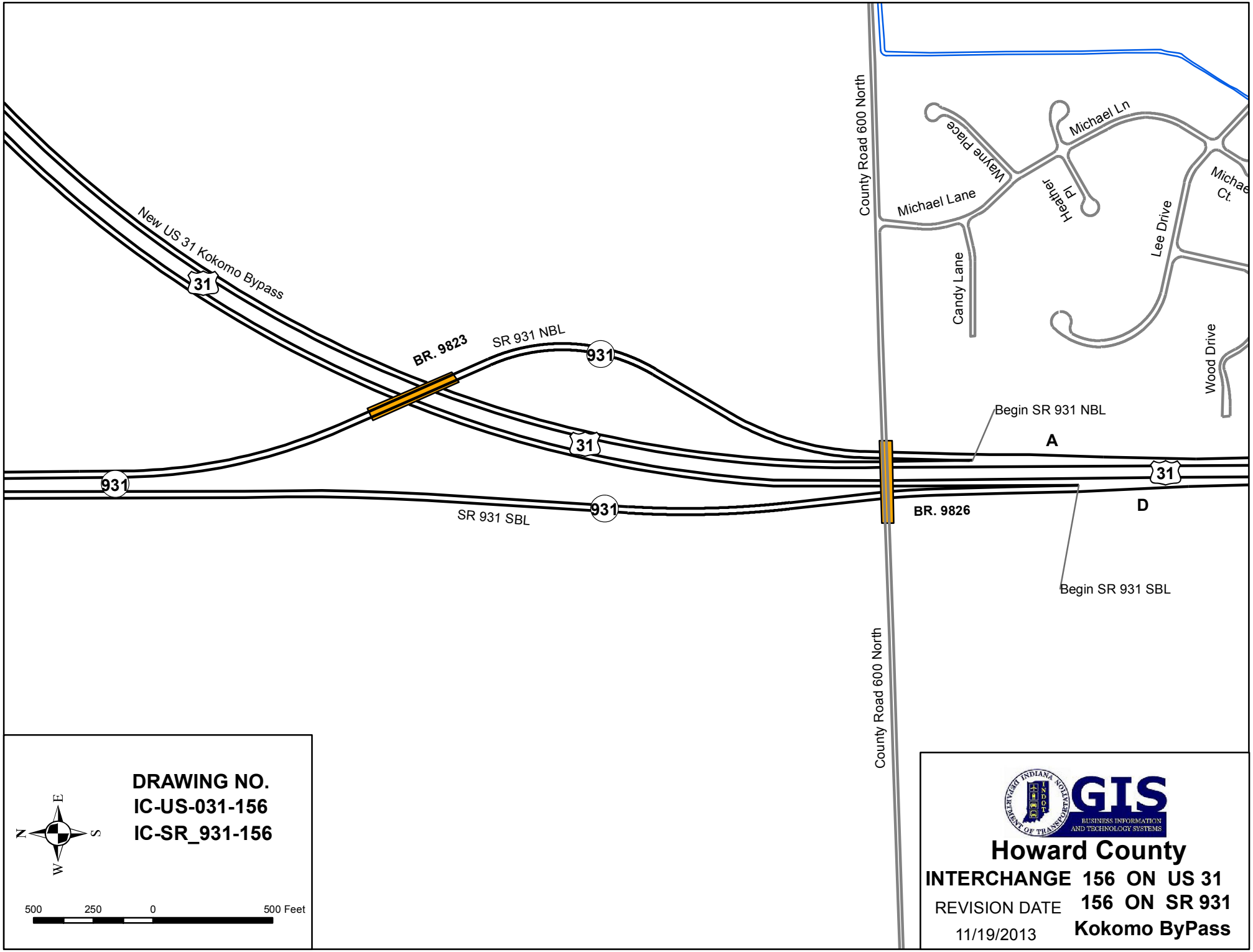
New US 31 Kokomo Bypass
31
BR. 9823
SR 931 NBL
931
31
931
931
SR 931 SBL
County Road 600 North
Michael Ln
Wayne Place
Michael Lane
Heather Pl
Lee Drive
Michae Ct.
Candy Lane
Wood Drive
Begin SR 931 NBL
A
31
BR. 9826
D
Begin SR 931 SBL
County Road 600 North
DRAWING NO.
IC-US-031-156
IC-SR_931-156
N
E
S
W
500
250
0
500 Feet
GIS
BUSINESS INFORMATION AND TECHNOLOGY SYSTEMS
Howard County
INTERCHANGE 156 ON US 31
156 ON SR 931
Kokomo ByPass
REVISION DATE
11/19/2013