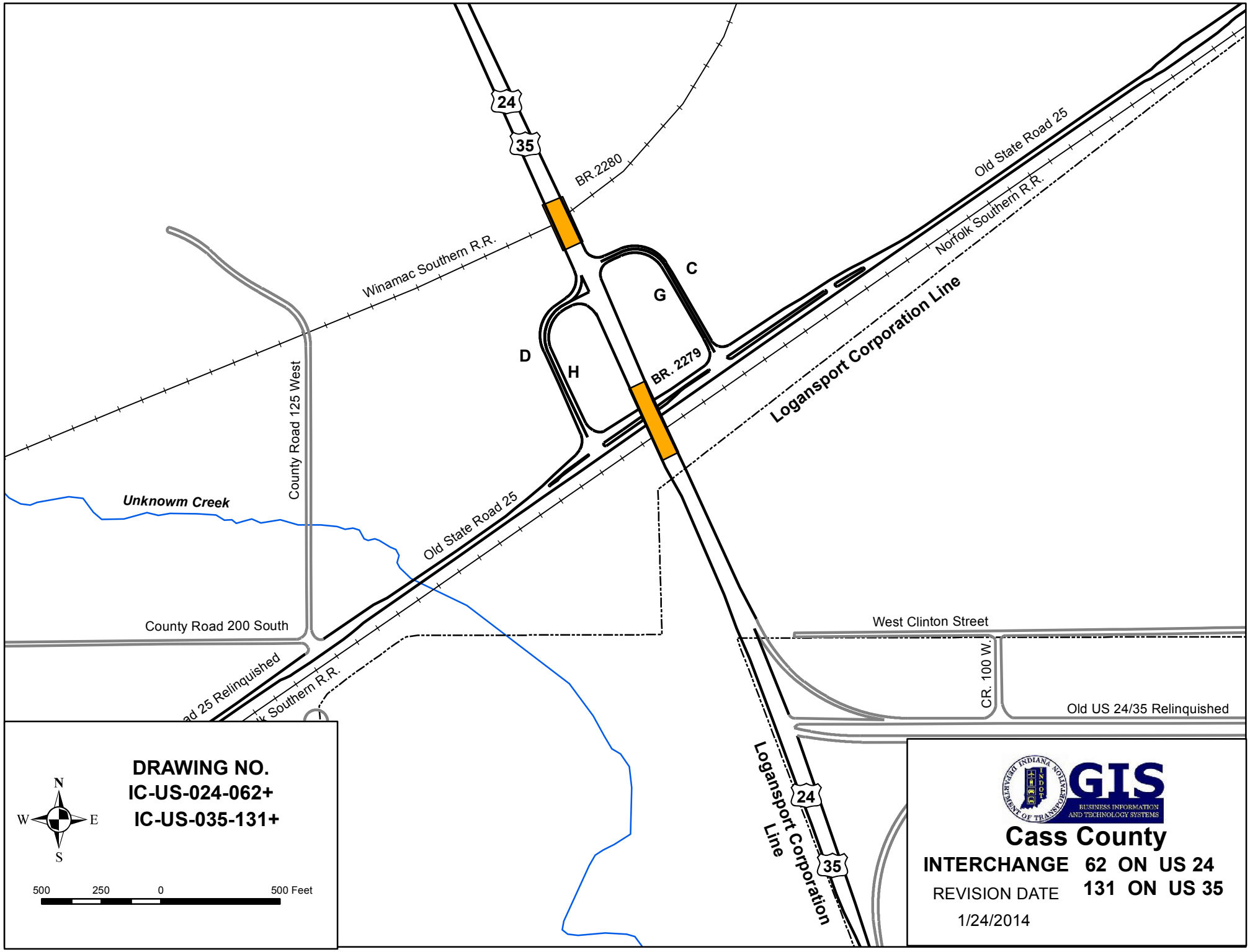
24
35
BR.2280
Winamac Southern R.R.
C
G
D
H
BR. 2279
Old State Road 25
Norfolk Southern R.R.
Logansport Corporation Line
County Road 125 West
Unknowm Creek
Old State Road 25
County Road 200 South
West Clinton Street
CR. 100 W.
Old US 24/35 Relinquished
Logansport Corporation Line
24
35
DRAWING NO.
IC-US-024-062+
IC-US-035-131+
N
W
E
S
500
250
0
500 Feet
GIS
BUSINESS INFORMATION AND TECHNOLOGY SYSTEMS
Cass County
INTERCHANGE 62 ON US 24
131 ON US 35
REVISION DATE
1/24/2014