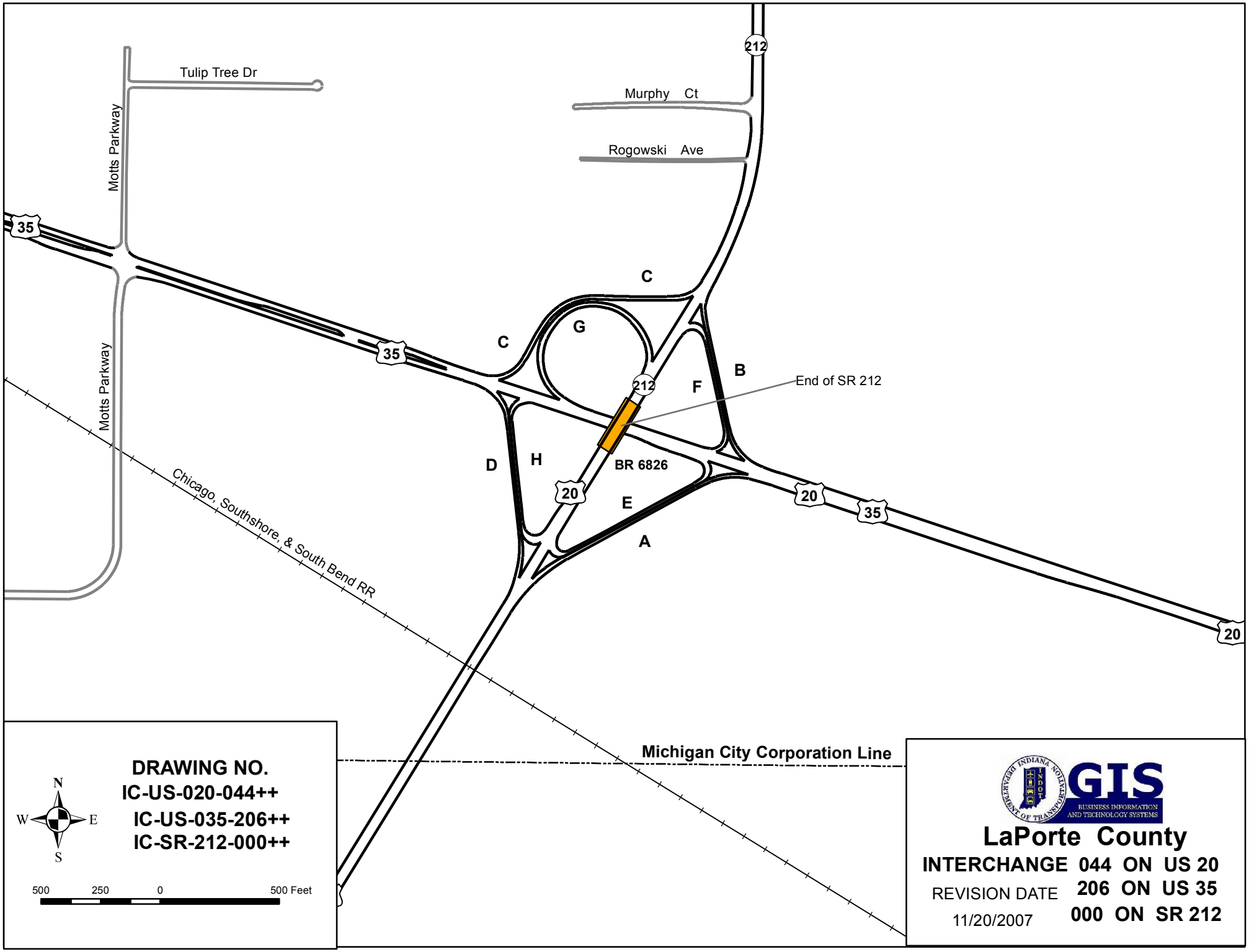
Tulip Tree Dr
Motts Parkway
Motts Parkway
Murphy Ct
Rogowski Ave
212
35
35
C
C
G
B
F
212
End of SR 212
D
H
BR 6826
20
E
A
20
35
20
Chicago, Southshore, & South Bend RR
Michigan City Corporation Line
N
W
E
S
500
250
0
500 Feet
DRAWING NO.
IC-US-020-044++
IC-US-035-206++
IC-SR-212-000++
GIS
BUSINESS INFORMATION AND TECHNOLOGY SYSTEMS
LaPorte County
INTERCHANGE 044 ON US 20
206 ON US 35
000 ON SR 212
REVISION DATE
11/20/2007