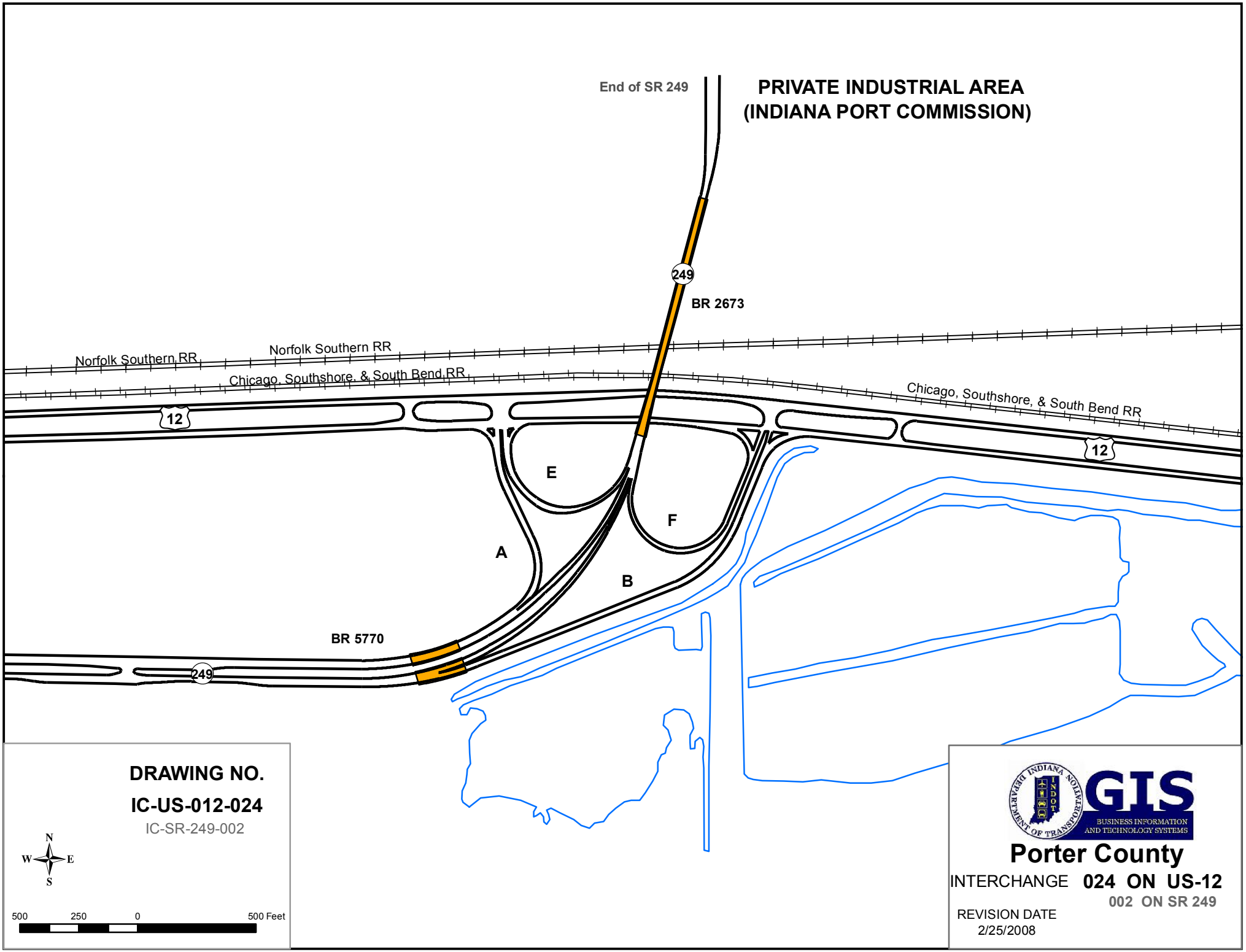
End of SR 249
PRIVATE INDUSTRIAL AREA
(INDIANA PORT COMMISSION)
249
BR 2673
Norfolk Southern RR
Norfolk Southern RR
Chicago, Southshore, & South Bend RR
Chicago, Southshore, & South Bend RR
12
12
E
F
A
B
BR 5770
249
DRAWING NO.
IC-US-012-024
IC-SR-249-002
N
W
E
S
500
250
0
500 Feet
GIS
BUSINESS INFORMATION AND TECHNOLOGY SYSTEMS
INDIANA DEPARTMENT OF TRANSPORTATION
Porter County
INTERCHANGE 024 ON US-12
002 ON SR 249
REVISION DATE
2/25/2008