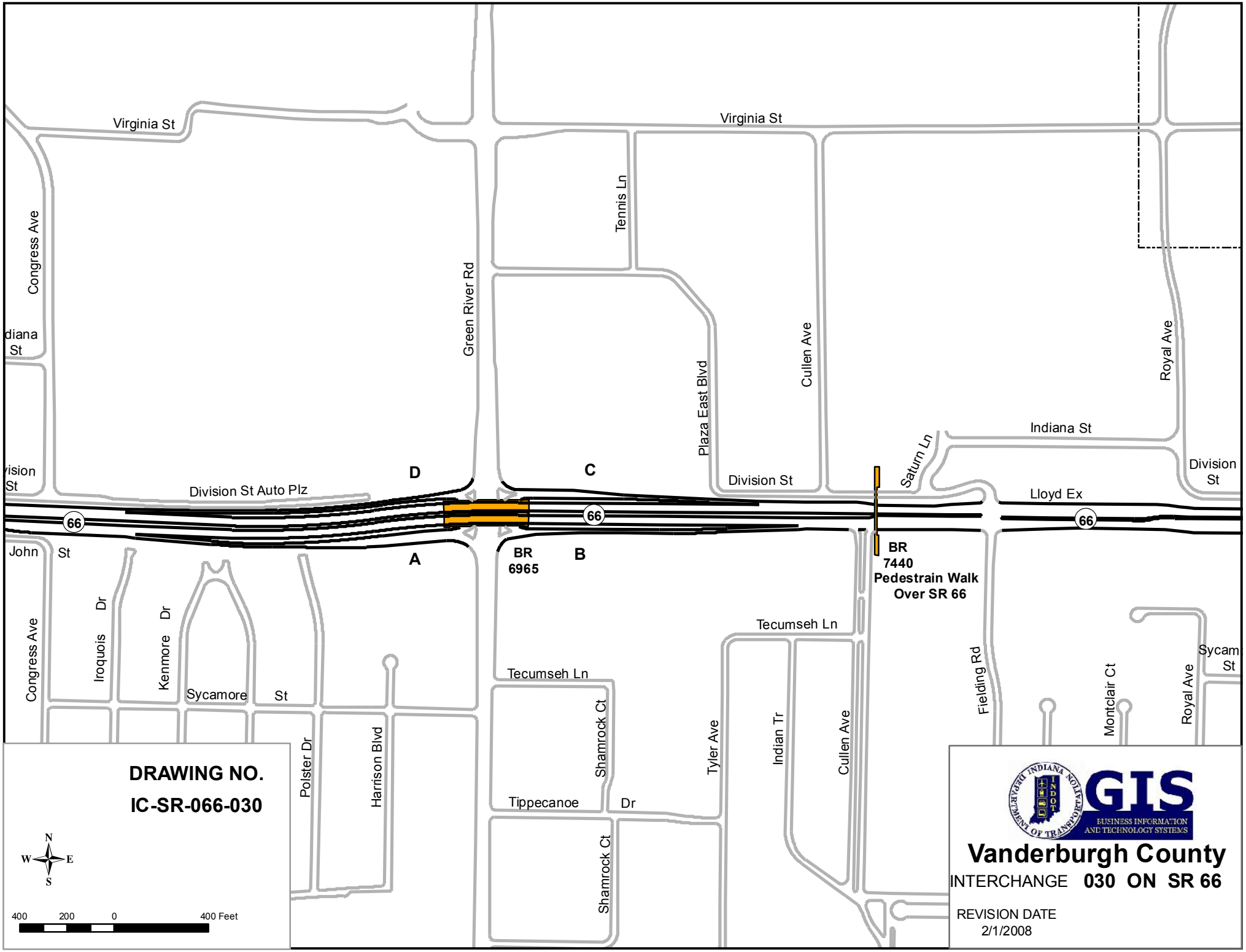
Virginia St
Virginia St
Congress Ave
Green River Rd
Tennis Ln
Plaza East Blvd
Cullen Ave
Royal Ave
Indiana St
Saturn Ln
Division St
Division St Auto Plz
Division St
Lloyd Ex
66
66
66
D
C
A
B
BR
6965
BR
7440
Pedestrain Walk
Over SR 66
John St
Congress Ave
Iroquois Dr
Kenmore Dr
Sycamore St
Polster Dr
Harrison Blvd
Tecumseh Ln
Tecumseh Ln
Shamrock Ct
Tippecanoe Dr
Shamrock Ct
Tyler Ave
Indian Tr
Cullen Ave
Fielding Rd
Montclair Ct
Royal Ave
Sycam St
DRAWING NO.
IC-SR-066-030
N
W
E
S
400 200 0 400 Feet
GIS
BUSINESS INFORMATION AND TECHNOLOGY SYSTEMS
Vanderburgh County
INTERCHANGE 030 ON SR 66
REVISION DATE
2/1/2008