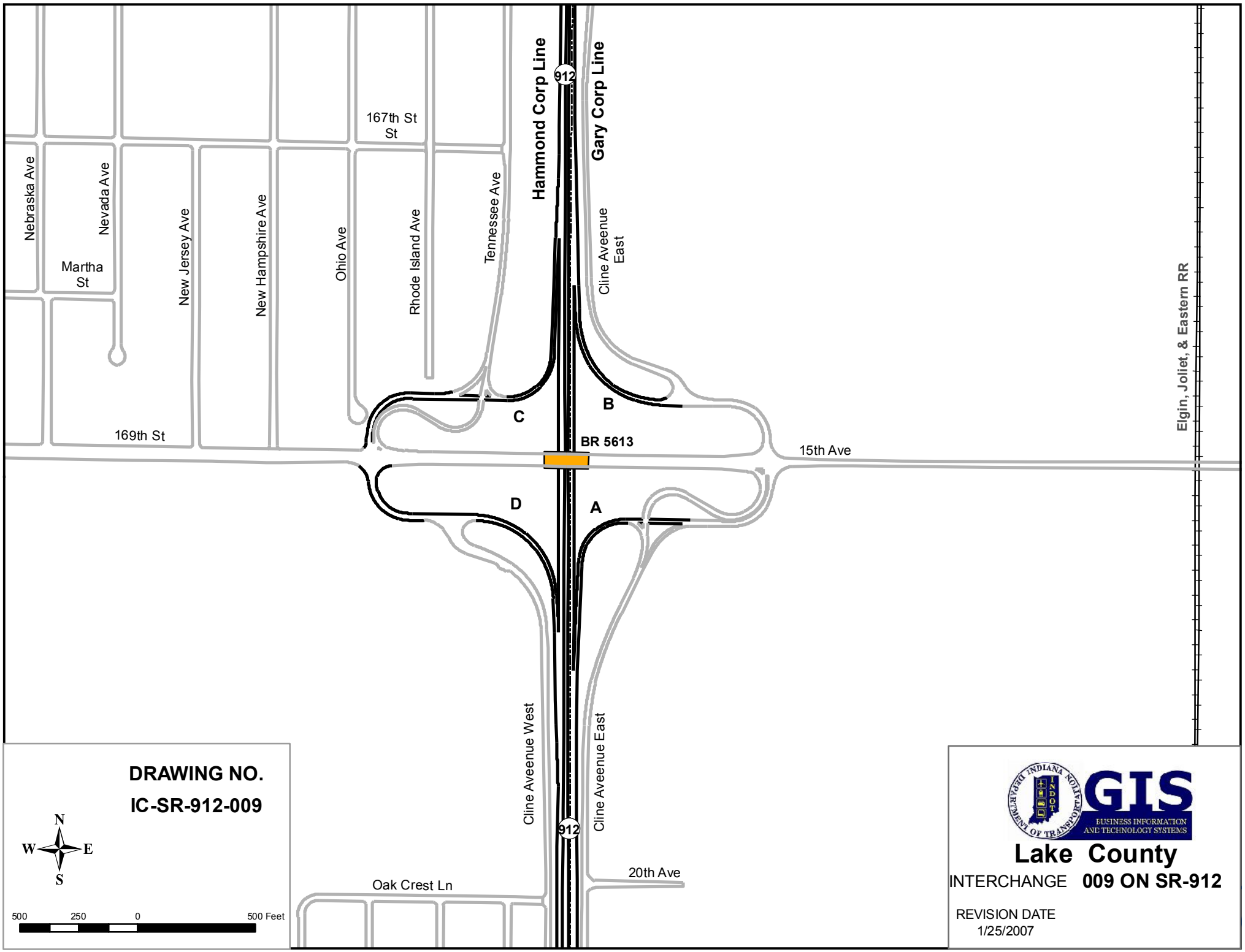
Hammond Corp Line
Gary Corp Line
912
167th St
Nebraska Ave
Nevada Ave
Martha St
New Jersey Ave
New Hampshire Ave
Ohio Ave
Rhode Island Ave
Tennessee Ave
Cline Aveenue East
Elgin, Joliet, & Eastern RR
169th St
C
B
BR 5613
15th Ave
D
A
Cline Aveenue West
Cline Aveenue East
912
20th Ave
Oak Crest Ln
DRAWING NO.
IC-SR-912-009
N
W
E
S
500
250
0
500 Feet
INDIANA DEPARTMENT OF TRANSPORTATION
INDOT
GIS
BUSINESS INFORMATION AND TECHNOLOGY SYSTEMS
Lake County
INTERCHANGE 009 ON SR-912
REVISION DATE
1/25/2007