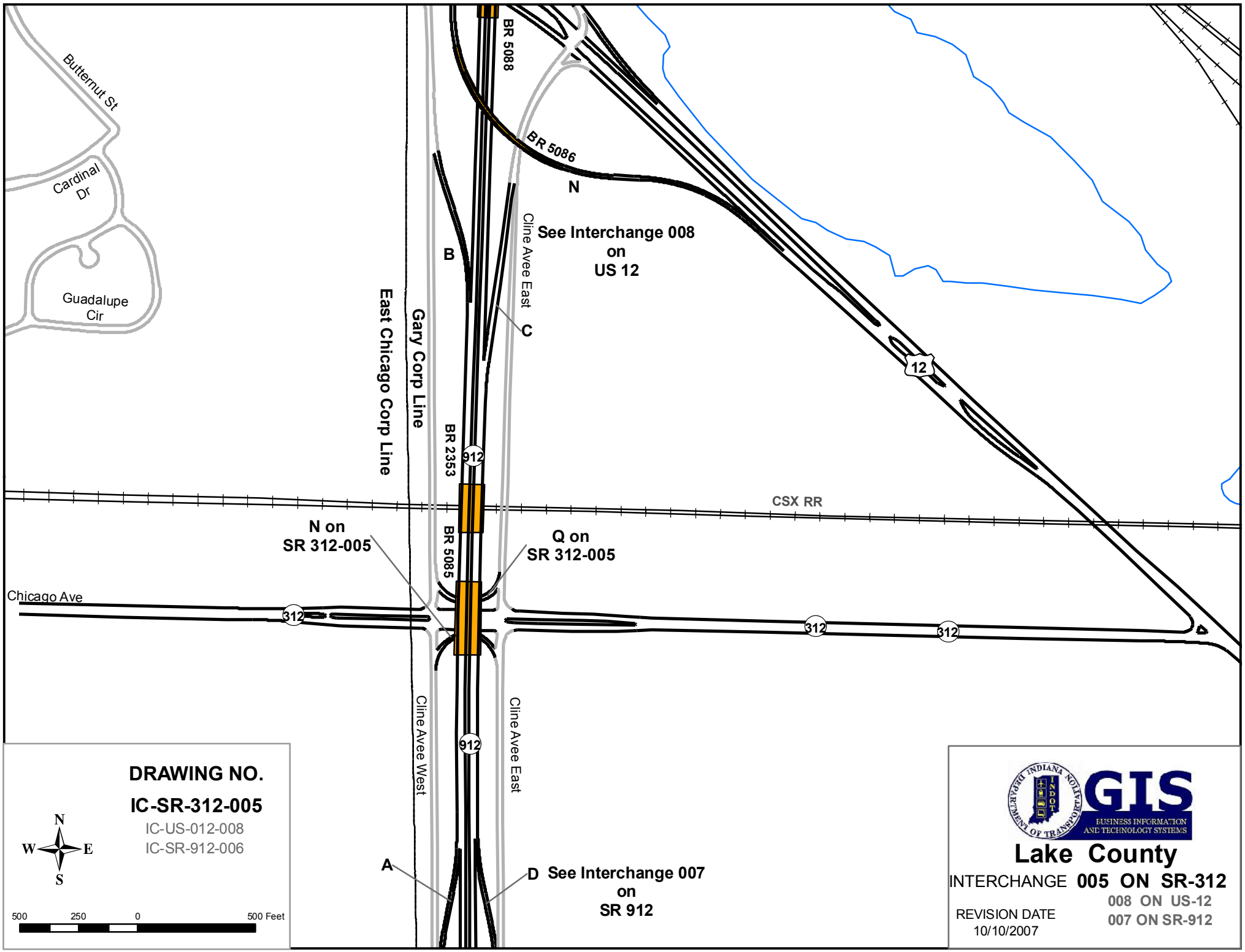
Butternut St
Cardinal Dr
Guadalupe Cir
BR 5088
BR 5086
N
See Interchange 008
on
US 12
B
C
Cline Avee East
East Chicago Corp Line
Gary Corp Line
BR 2353
912
12
CSX RR
N on
SR 312-005
Q on
SR 312-005
BR 5085
Chicago Ave
312
Cline Avee West
Cline Avee East
A
D
See Interchange 007
on
SR 912
DRAWING NO.
IC-SR-312-005
IC-US-012-008
IC-SR-912-006
N
W
E
S
500
250
0
500 Feet
GIS
BUSINESS INFORMATION AND TECHNOLOGY SYSTEMS
Lake County
INTERCHANGE 005 ON SR-312
008 ON US-12
007 ON SR-912
REVISION DATE
10/10/2007