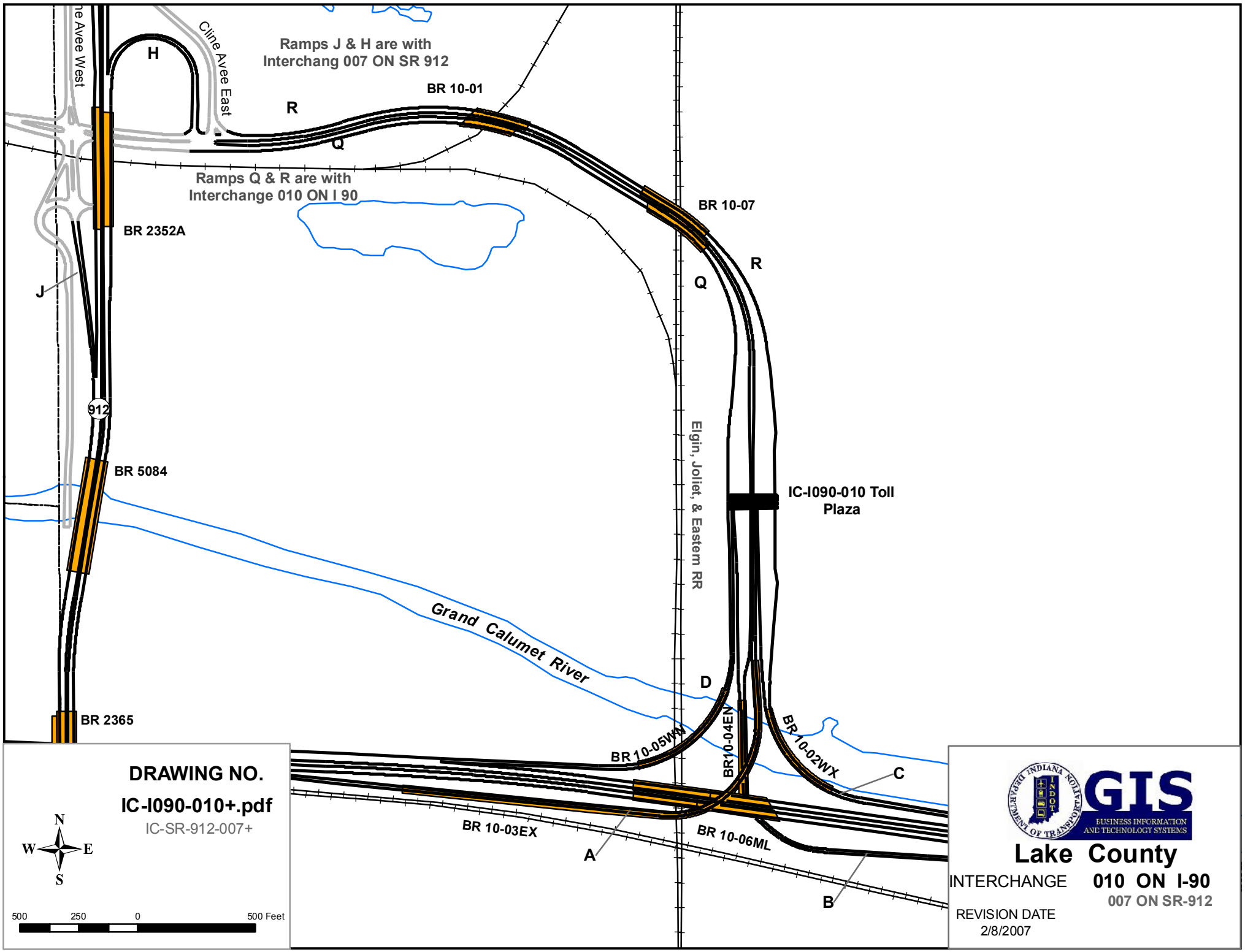
Ramps J & H are with
Interchang 007 ON SR 912
Ramps Q & R are with
Interchange 010 ON I 90
Cline Avee East
Cline Avee West
H
R
Q
BR 10-01
BR 10-07
BR 2352A
J
912
BR 5084
BR 2365
Elgin, Joliet, & Eastern RR
IC-I090-010 Toll
Plaza
Grand Calumet River
D
BR 10-05WN
BR10-04EN
BR 10-02WX
C
BR 10-03EX
A
BR 10-06ML
B
DRAWING NO.
IC-I090-010+.pdf
IC-SR-912-007+
N
W
E
S
500
250
0
500 Feet
GIS
BUSINESS INFORMATION AND TECHNOLOGY SYSTEMS
Lake County
INTERCHANGE
010 ON I-90
007 ON SR-912
REVISION DATE
2/8/2007