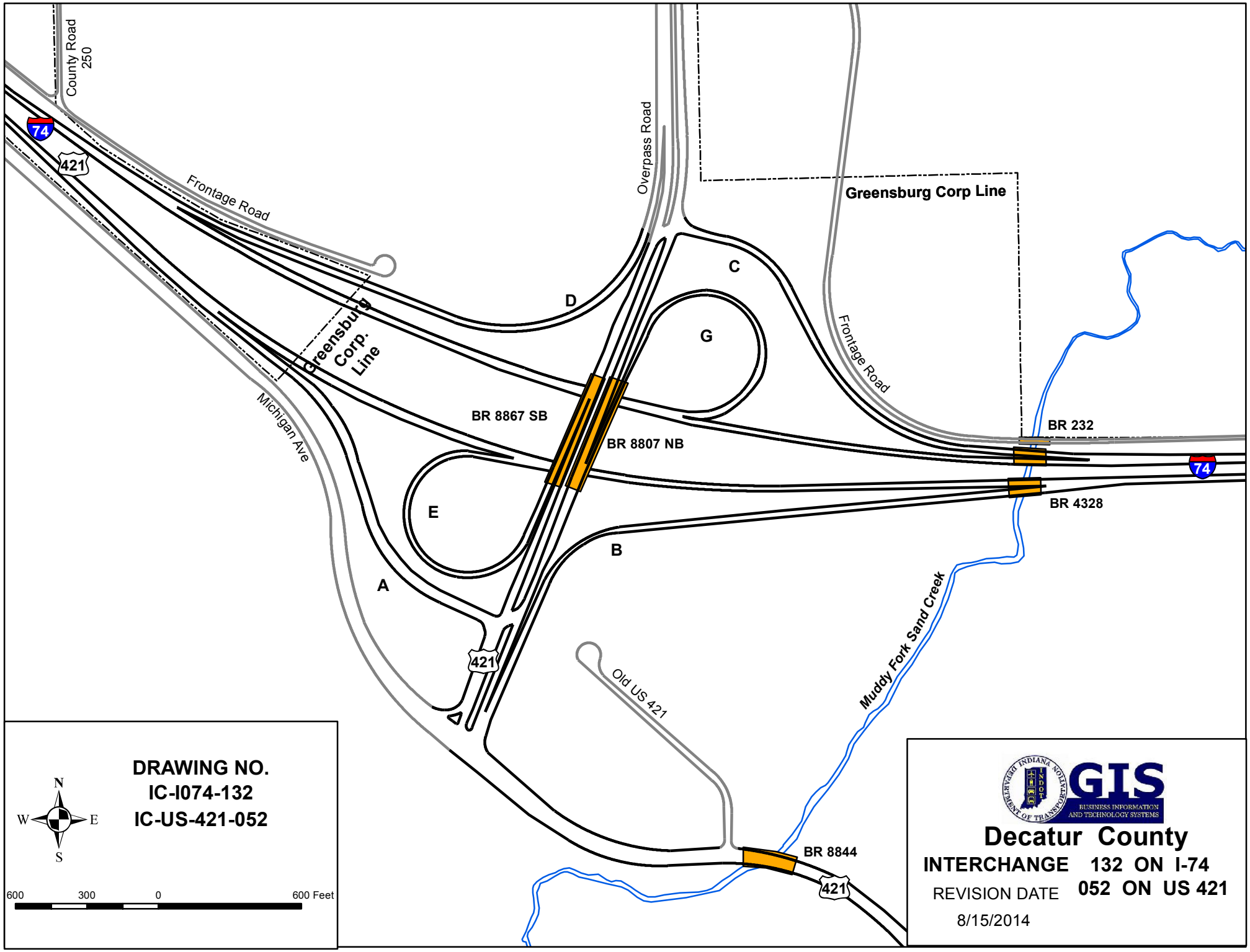
County Road 250
74
421
Frontage Road
Overpass Road
Greensburg Corp Line
C
D
G
Greensburg Corp. Line
Frontage Road
Michigan Ave
BR 8867 SB
BR 8807 NB
BR 232
74
BR 4328
E
B
A
421
Muddy Fork Sand Creek
Old US 421
BR 8844
421
DRAWING NO.
IC-I074-132
IC-US-421-052
N
W
E
S
600
300
0
600 Feet
GIS
BUSINESS INFORMATION AND TECHNOLOGY SYSTEMS
Decatur County
INTERCHANGE 132 ON I-74
052 ON US 421
REVISION DATE
8/15/2014