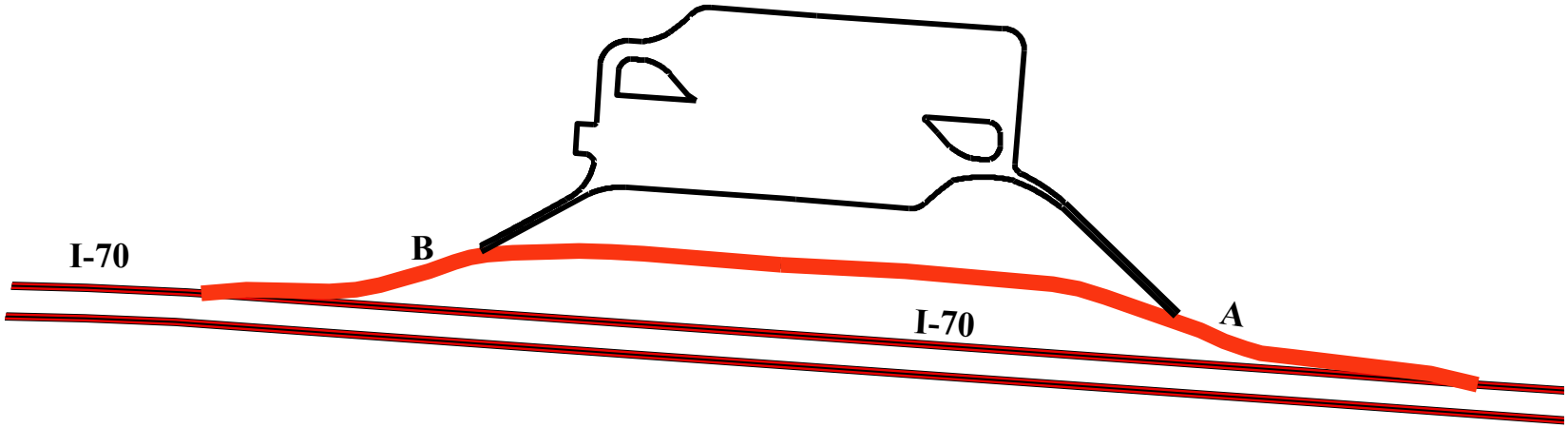

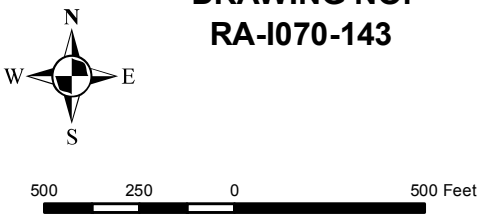

DRAWING NO.
RA-I070-143

Wayne County

INTERCHANGE 143 ON I-70

REVISION DATE

8/14/2014