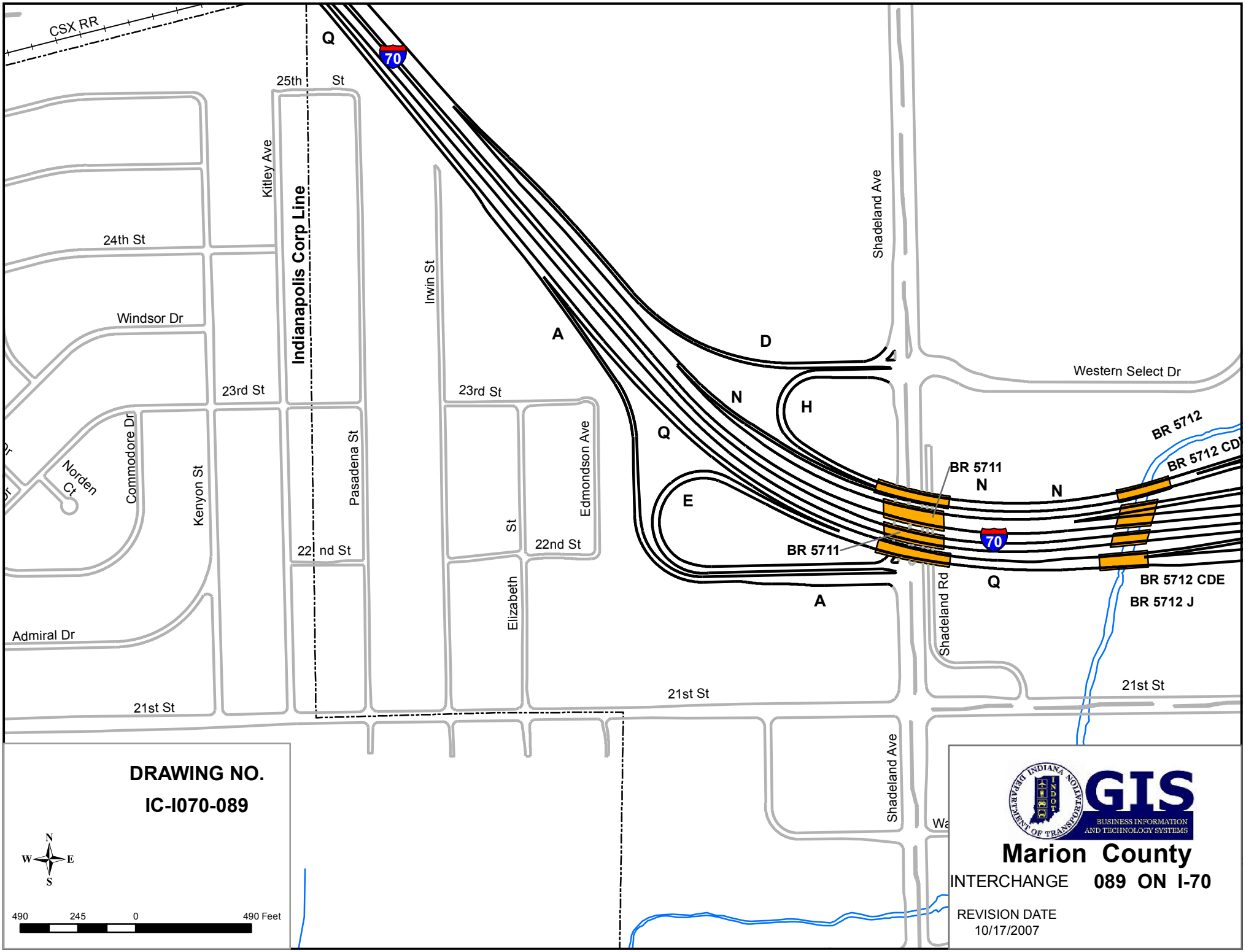
CSX RR
Q
70
25th St
Kitley Ave
Indianapolis Corp Line
24th St
Windsor Dr
23rd St
Commodore Dr
Norden Ct
Kenyon St
Pasadena St
22nd St
Admiral Dr
21st St
Irwin St
23rd St
St
Edmondson Ave
22nd St
Elizabeth
A
D
N
H
Q
E
A
Shadeland Ave
Western Select Dr
BR 5712
BR 5712 CDE
BR 5711
N
N
70
BR 5711
Q
BR 5712 CDE
BR 5712 J
Shadeland Rd
21st St
21st St
21st St
Shadeland Ave
DRAWING NO.
IC-I070-089
N
W
E
S
490
245
0
490 Feet
INDIANA DEPARTMENT OF TRANSPORTATION
GIS
BUSINESS INFORMATION AND TECHNOLOGY SYSTEMS
Marion County
INTERCHANGE 089 ON I-70
REVISION DATE
10/17/2007