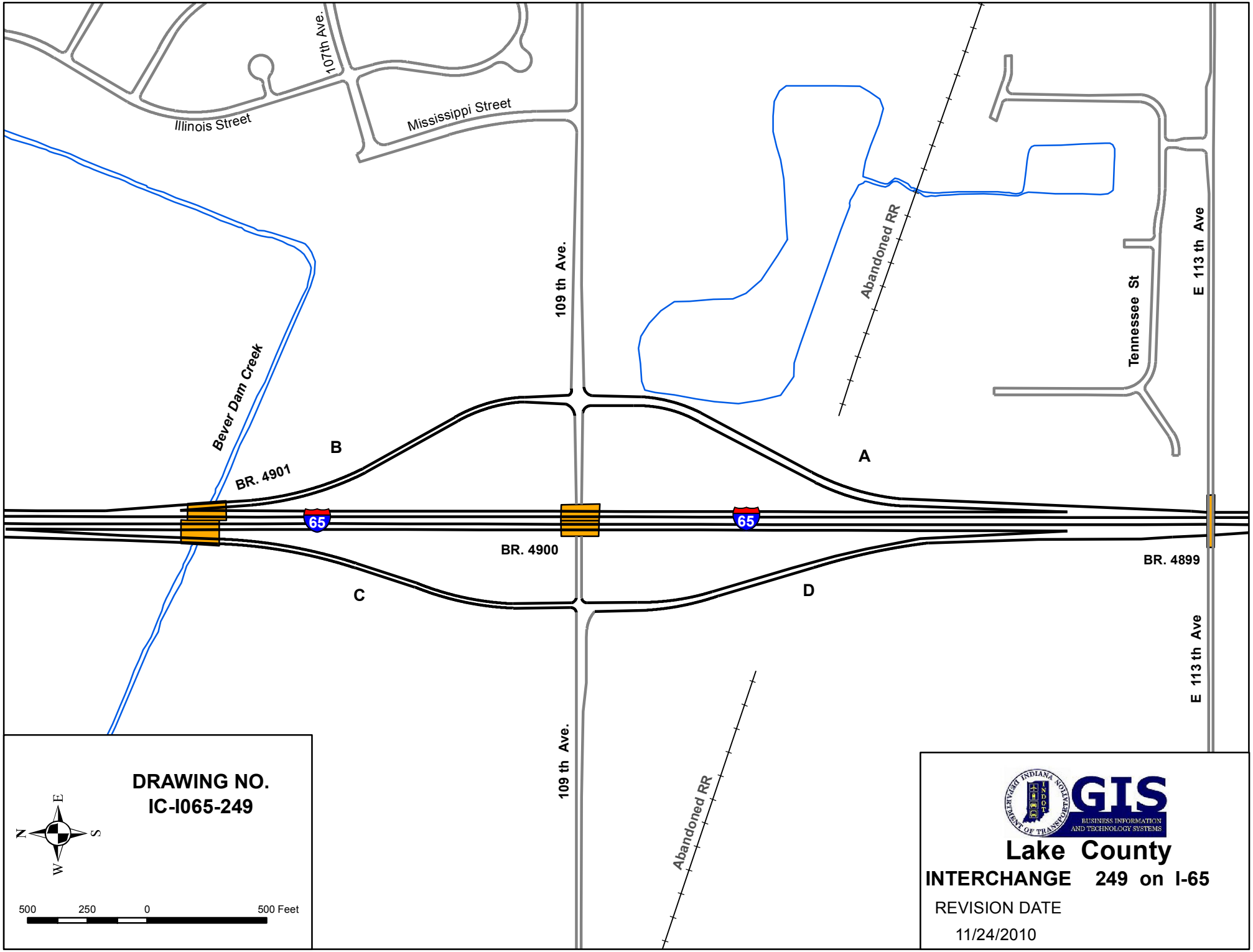
107th Ave.
Illinois Street
Mississippi Street
109 th Ave.
Abandoned RR
Tennessee St
E 113 th Ave
Bever Dam Creek
B
A
BR. 4901
65
65
BR. 4900
BR. 4899
C
D
E 113 th Ave
109 th Ave.
Abandoned RR
DRAWING NO.
IC-I065-249
N
E
S
W
500
250
0
500 Feet
GIS
BUSINESS INFORMATION AND TECHNOLOGY SYSTEMS
Lake County
INTERCHANGE 249 on I-65
REVISION DATE
11/24/2010