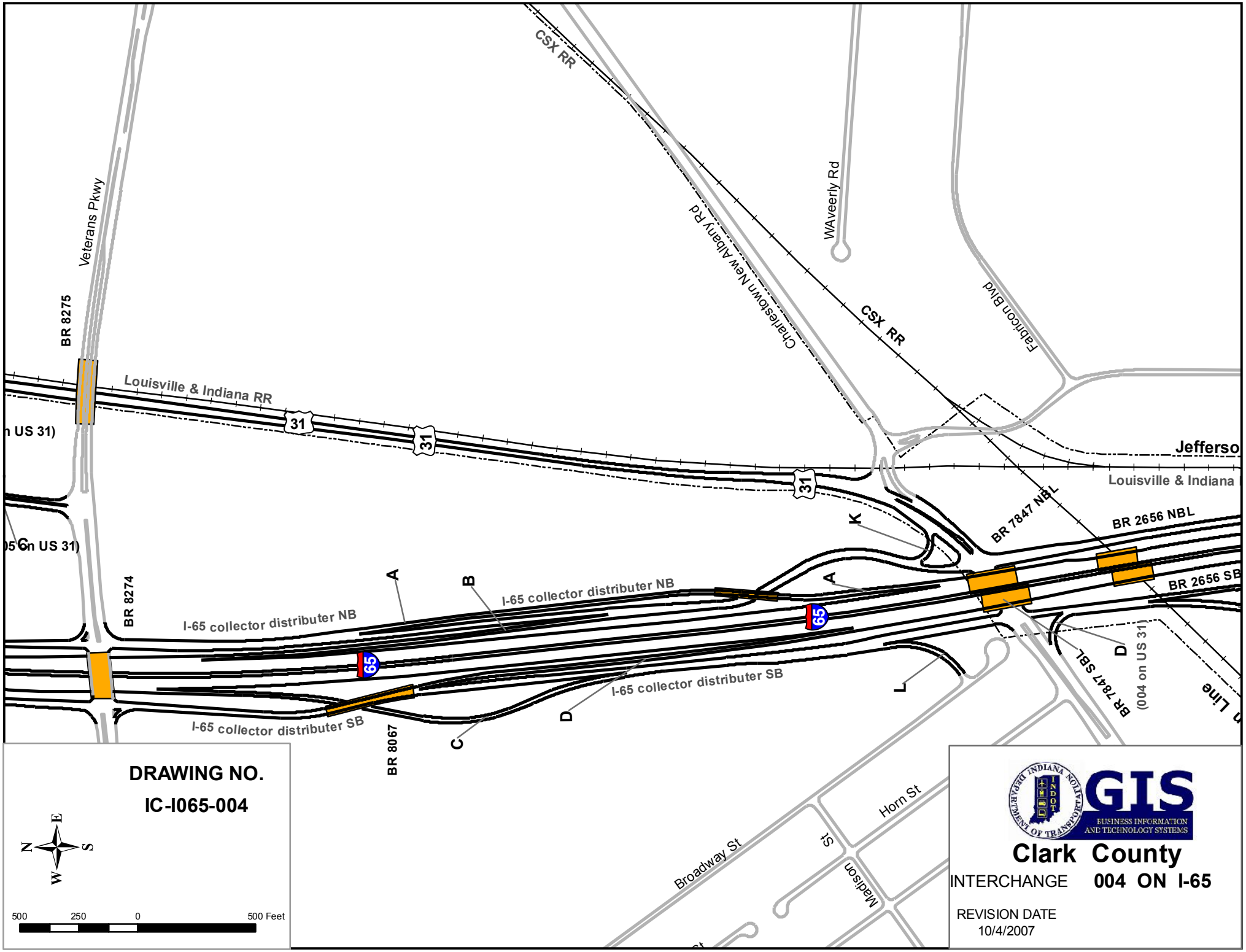
CSX RR
Veterans Pkwy
BR 8275
Louisville & Indiana RR
31
n US 31)
Charlestown New Albany Rd
WAveerly Rd
Fabricon Blvd
Jefferso
Louisville & Indiana
BR 7847 NBL
BR 2656 NBL
BR 2656 SB
K
A
B
I-65 collector distributer NB
65
BR 8274
D
BR 7847 SBL
(004 on US 31)
L
I-65 collector distributer SB
C
BR 8067
Horn St
Broadway St
Madison St
DRAWING NO.
IC-I065-004
N
E
S
W
500
250
0
500 Feet
INDIANA DEPARTMENT OF TRANSPORTATION
INDOT
GIS
BUSINESS INFORMATION AND TECHNOLOGY SYSTEMS
Clark County
INTERCHANGE 004 ON I-65
REVISION DATE
10/4/2007