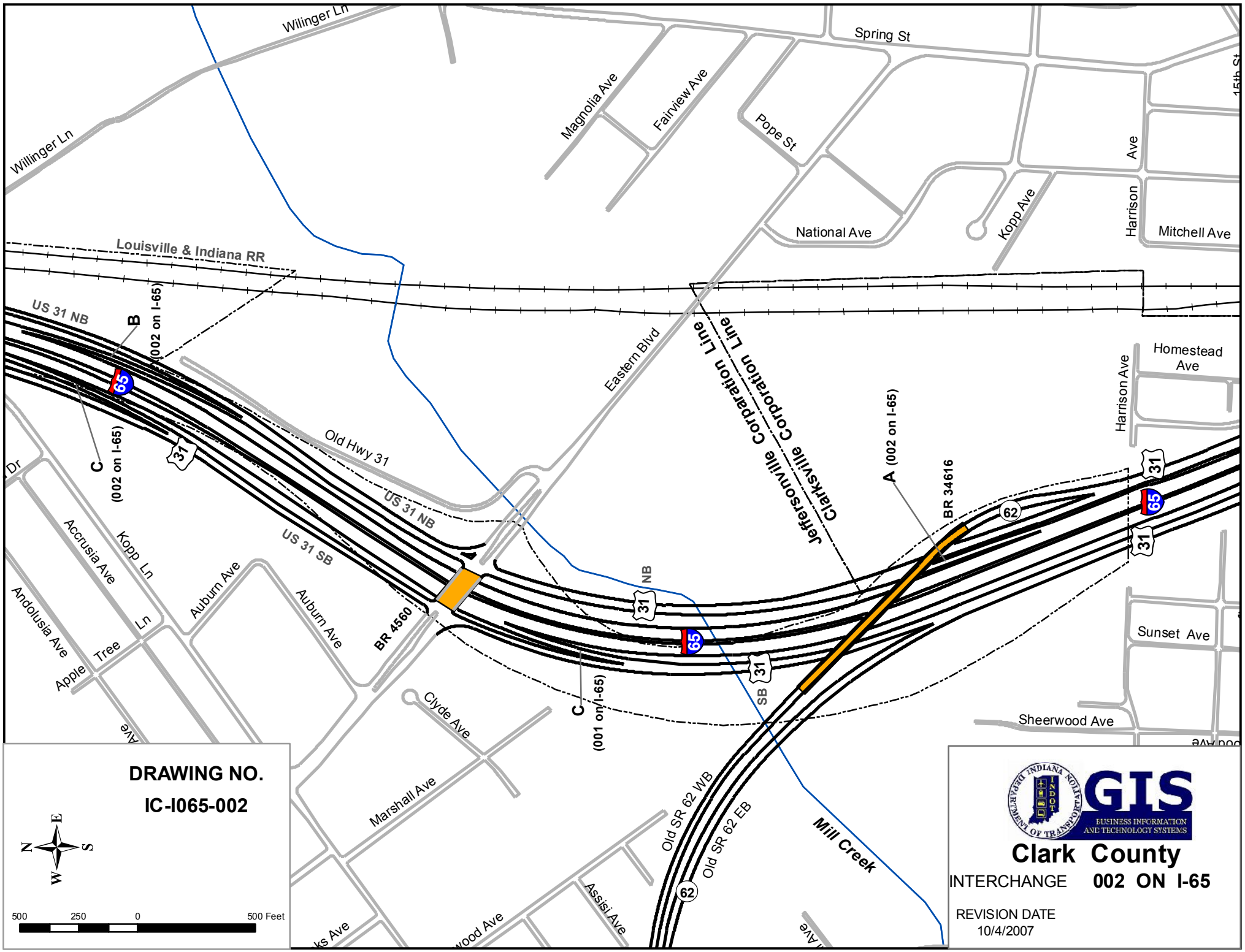
Wilinger Ln
Spring St
Magnolia Ave
Fairview Ave
Pope St
National Ave
Kopp Ave
Harrison Ave
Mitchell Ave
Louisville & Indiana RR
US 31 NB
B
(002 on I-65)
C
(002 on I-65)
Eastern Blvd
Jeffersonville Corporation Line
Clarksville Corporation Line
A (002 on I-65)
BR 34616
Homestead Ave
Old Hwy 31
US 31 NB
US 31 SB
Accusia Ave
Kopp Ln
Andolusia Ave
Apple Tree Ln
Auburn Ave
BR 4560
NB
SB
C
(001 on I-65)
Clyde Ave
Sunset Ave
Sheerwood Ave
Marshall Ave
Old SR 62 WB
Old SR 62 EB
Mill Creek
Assisi Ave
DRAWING NO.
IC-I065-002
N
E
S
W
500
250
0
500 Feet
GIS
BUSINESS INFORMATION AND TECHNOLOGY SYSTEMS
Clark County
INTERCHANGE 002 ON I-65
REVISION DATE
10/4/2007