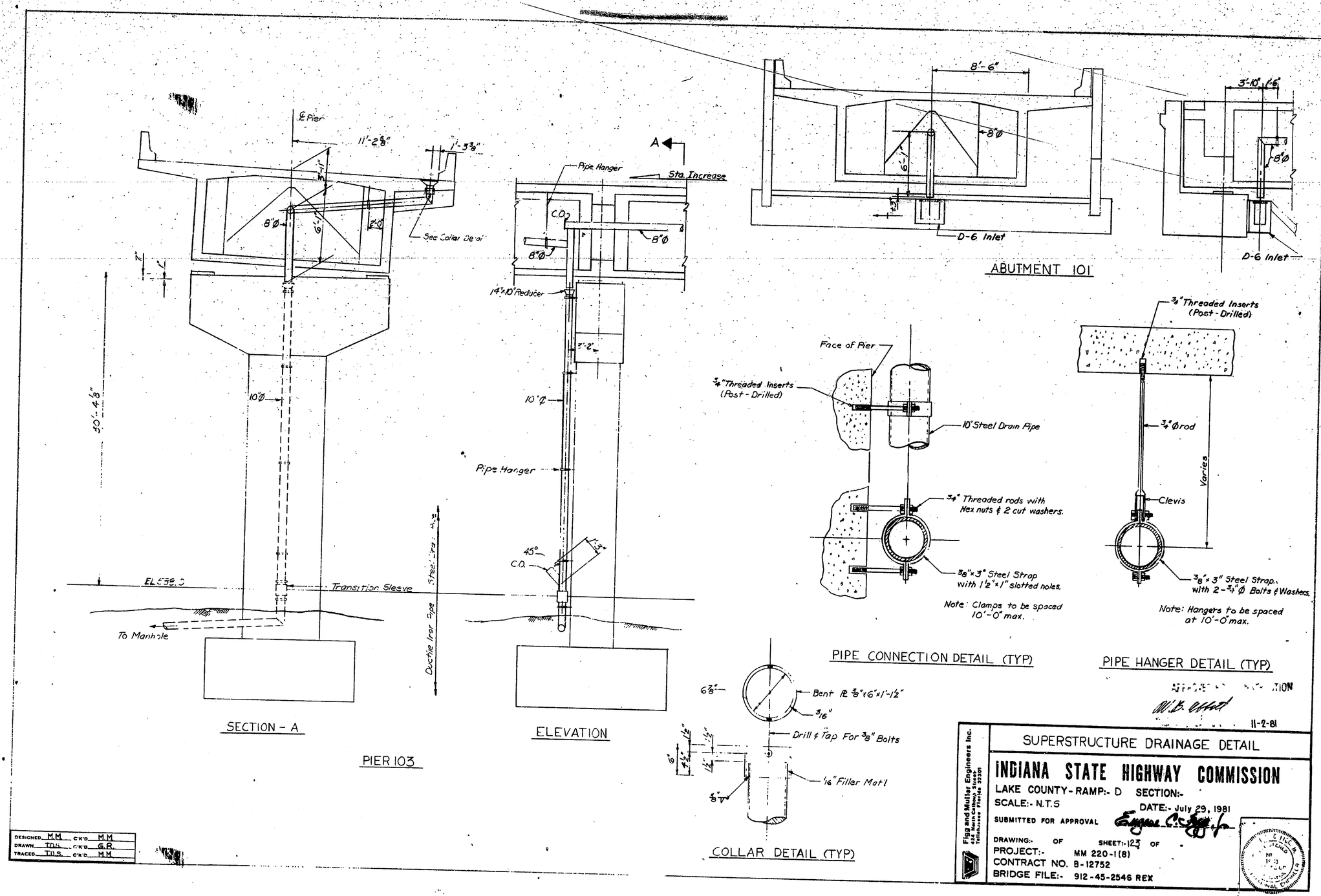

APPROVED FOR CONSTRUCTION

11-2-81

DESIGNED	M.M.	C'K'D	M.M.
DRAWN	T.D.S.	C'K'D	G.R.
TRACED	T.D.S.	C'K'D	M.M.

Figg and Muller Engineers Inc.
424 North Calhoun Street
Tallahassee Florida 32301

SUPERSTRUCTURE DRAINAGE DETAIL

INDIANA STATE HIGHWAY COMMISSION

LAKE COUNTY - RAMP:- D SECTION:-

SCALE:- N.T.S DATE:- July 29, 1981

SUBMITTED FOR APPROVAL

DRAWING:- OF SHEET:- 123 OF

PROJECT:- MM 220-1(8)

CONTRACT NO. B-12752

BRIDGE FILE:- 912-45-2546 REX