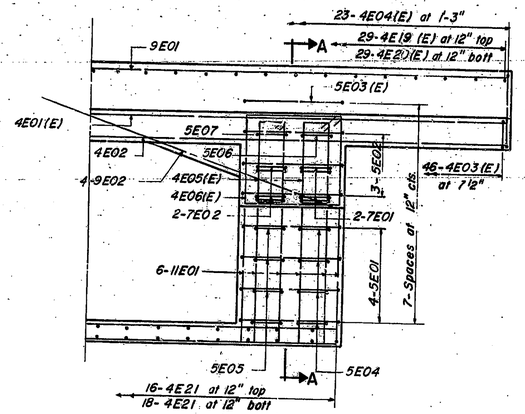

HALF CROSS SECTION

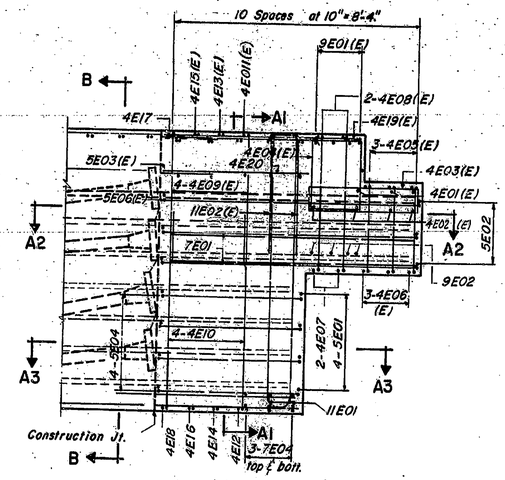

SECTION A-A

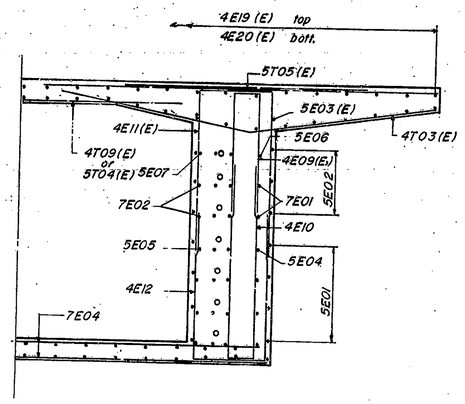

SECTION A1-A1

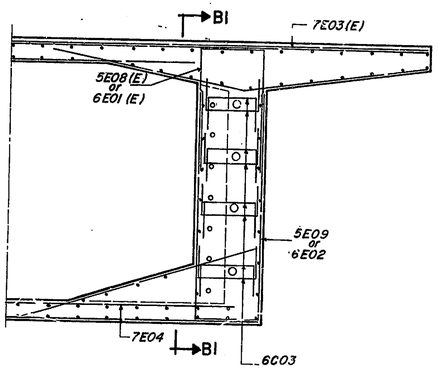

SECTION B-B

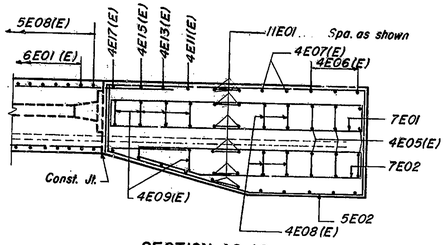

SECTION A2-A2

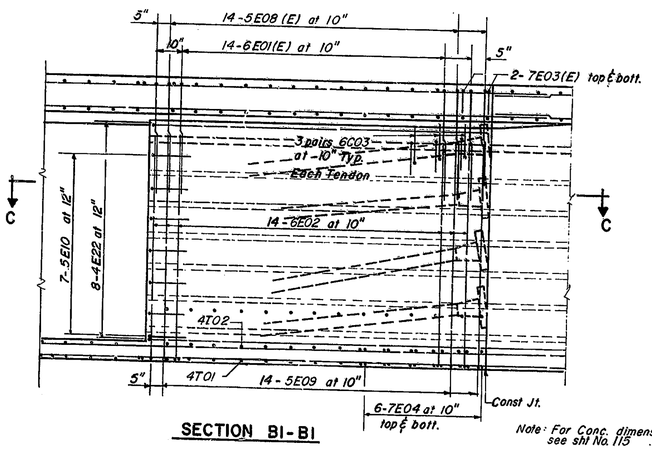

SECTION B1-B1

Note: For Conc. dimensions see sht No. 115

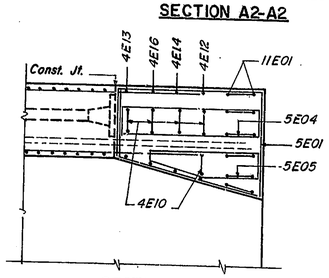

SECTION A3-A3

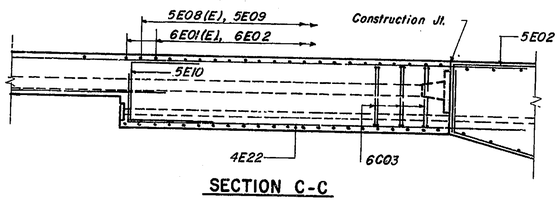

SECTION C-C

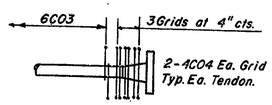

ADDITIONAL TENDON REINFORCEMENT

DESIGNED	M.M.	C'K'D.	M.M.
DRAWN	T.F.	C'K'D.	G.R.
TRACED	M.L.B.	C'K'D.	G.R.

APPROVED FOR CONSTRUCTION

W. B. ABBOTT
Assistant Engineer of Bridge Design 11-2-81

Figg and Muller Engineers Inc.
424 North Calhoun Street
Tallahassee, Florida 32301

EXPANSION JOINT 9 HINGE
REINFORCEMENT DETAILS UNIT V

INDIANA STATE HIGHWAY COMMISSION

LAKE COUNTY - RAMP:- D SECTION:-

SCALE:- 1/2" = 1'-0"

DATE:- July 29, 1981

SUBMITTED FOR APPROVAL Eugene C. Figg, Jr.

DRAWING:- OF SHEET: 114 OF

PROJECT:- MM 220-(B)

CONTRACT NO. B-12752

BRIDGE FILE:- 912-45-2546 REX

EUGENE C. FIGG, JR. REGISTERED No. 1750 STATE OF FLORIDA PROFESSIONAL ENGINEER