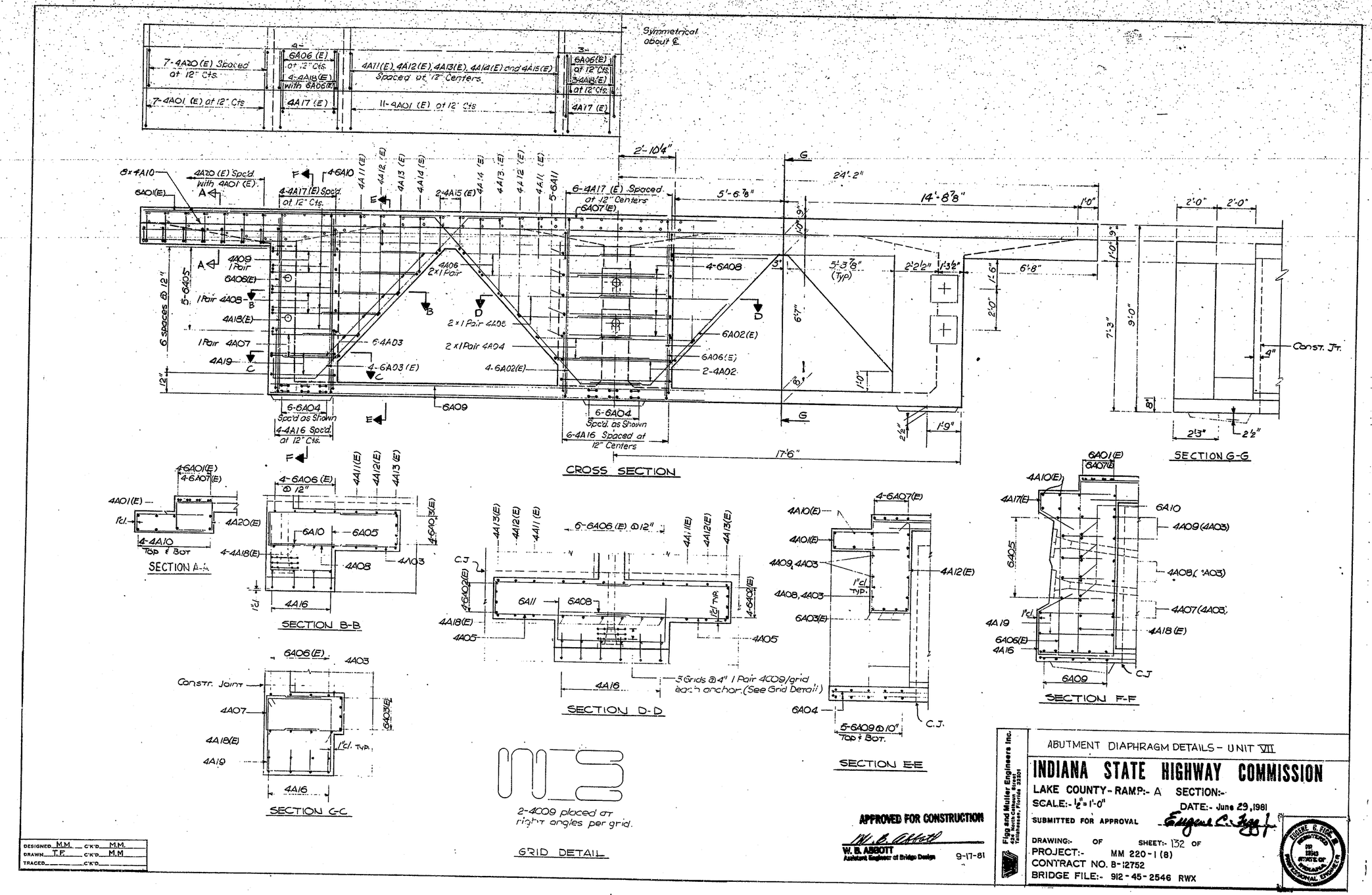

DESIGNED M.M. C'K'D M.M.
DRAWN T.F. C'K'D M.M.
TRACED C'K'D

APPROVED FOR CONSTRUCTION

W. B. Abbott
W. B. ABBOTT
Assistant Engineer of Bridge Design
9-17-81

Figg and Muller Engineers Inc.
424 North Calhoun Street
Tallahassee, Florida 32301

ABUTMENT DIAPHRAGM DETAILS - UNIT VII

INDIANA STATE HIGHWAY COMMISSION

LAKE COUNTY - RAMP:- A SECTION:-
SCALE:- ½" = 1'-0" DATE:- June 29, 1981
SUBMITTED FOR APPROVAL Eugene C. Figg Jr.
DRAWING:- OF SHEET:- 132 OF
PROJECT:- MM 220-1 (8)
CONTRACT NO. B-12752
BRIDGE FILE:- 912-45-2546 RWX

EUGENE C. FIGG, JR. REGISTERED 1963 STATE OF INDIANA PROFESSIONAL ENGINEER