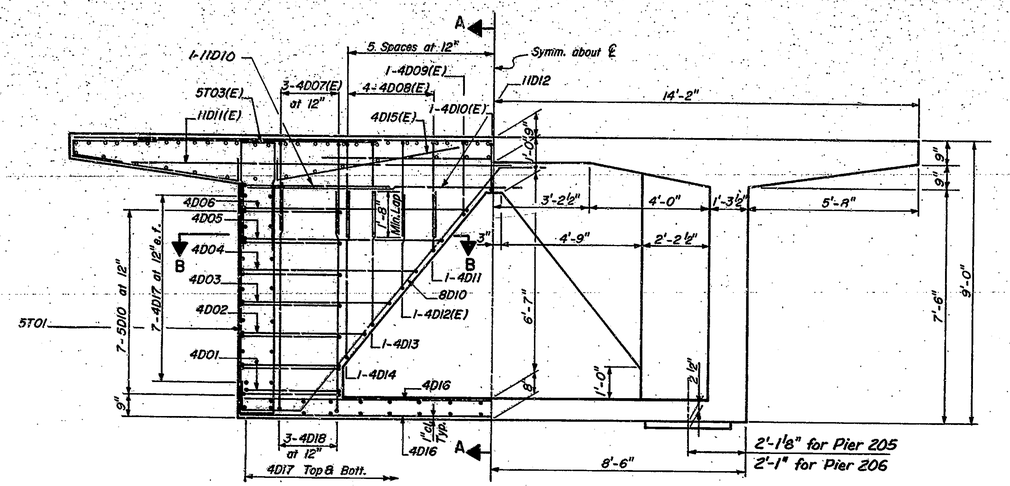

CROSS SECTION AT PIER DIAPHRAGM

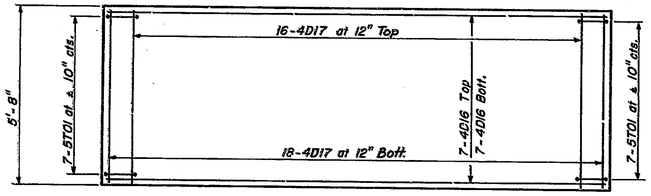

PLAN VIEW-BOTTOM SLAB

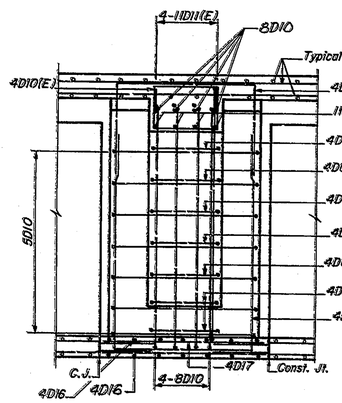

SECTION A-A

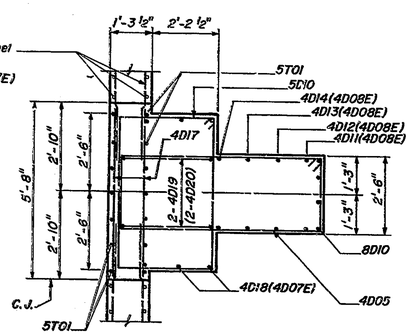

SECTION B-B

DESIGNED	MM.	C'K'D	M.M.
DRAWN	T.F.	C'K'D.	M.M.
TRACED	T.F.	C'K'D.	M.M.

APPROVED FOR CONSTRUCTION

W. B. ABBOTT
Assistant Engineer of Bridge Design

9-17-81

Figg and Muller Engineers Inc.
424 North Calhoun Street
Indianapolis, Indiana 46204

PIER DIAPHRAGM DETAIL UNIT I & II

INDIANA STATE HIGHWAY COMMISSION

LAKE COUNTY - RAMP:- A SECTION:-

SCALE:- ½"=1'-0" DATE:- June 29, 1981

SUBMITTED FOR APPROVAL Eugene C. Figg, Jr.

DRAWING:- OF SHEET:- 124 OF

PROJECT:- MM 220-1(8)

CONTRACT NO. B-12752

BRIDGE FILE:- 12-45-2546 RWX

EUGENE C. FIGG, JR. REGISTERED No 11541 STATE OF INDIANA PROFESSIONAL ENGINEER