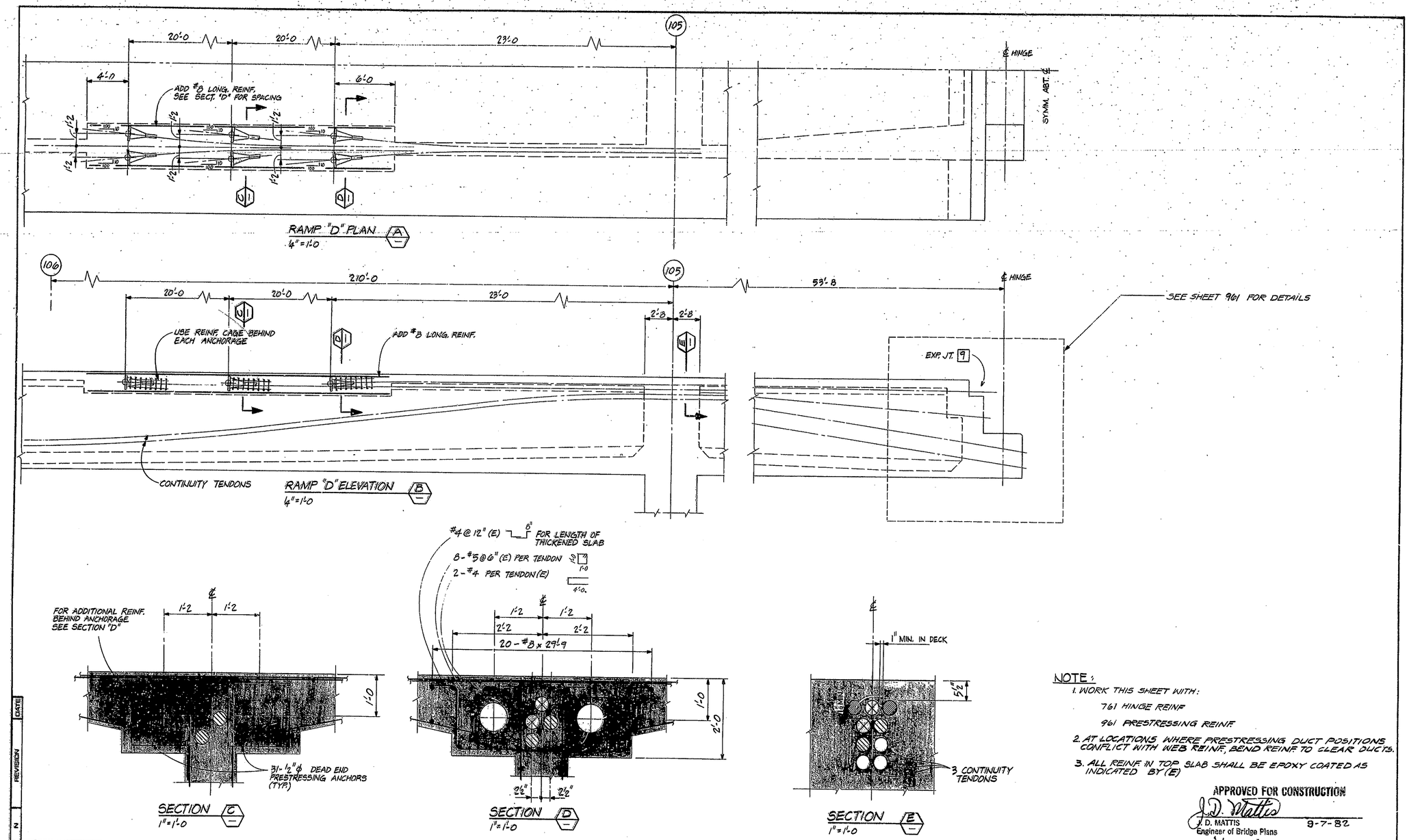

NOTE:

1. WORK THIS SHEET WITH:

   761 HINGE REINF.

   961 PRESTRESSING REINF.

2. AT LOCATIONS WHERE PRESTRESSING DUCT POSITIONS CONFLICT WITH WEB REINF, BEND REINF. TO CLEAR DUCTS.

3. ALL REINF. IN TOP SLAB SHALL BE EPOXY COATED AS INDICATED BY (E)

APPROVED FOR CONSTRUCTION

J. D. Mattis
J. D. MATTIS
Engineer of Bridge Plans
9-7-82

N	REVISION	DATE

T. Y. LIN INTERNATIONAL
STRUCTURAL ENGINEERS

REID, QUEBE, ALLISON, WILCOX AND ASSOCIATES INC.
CONSULTING ENGINEERS

T. Y. LIN No. 38886 STATE OF INDIANA PROFESSIONAL ENGINEER

WALSH CONSTRUCTION COMPANY
A DIVISION OF GUY F. ATKINSON CO.
DARIEN, CONNECTICUT

SHEET TITLE

RAMP "D" - TOP SLAB ANCHORAGE DETAILS

CLINE AVENUE EXTENSION OVER INDIANA HARBOR CANAL
BRIDGE FILE: 912-45-2549 CONTRACT NO. 8-11812 INDIANA STATE HIGHWAY COMMISSION

SHEET N.
960