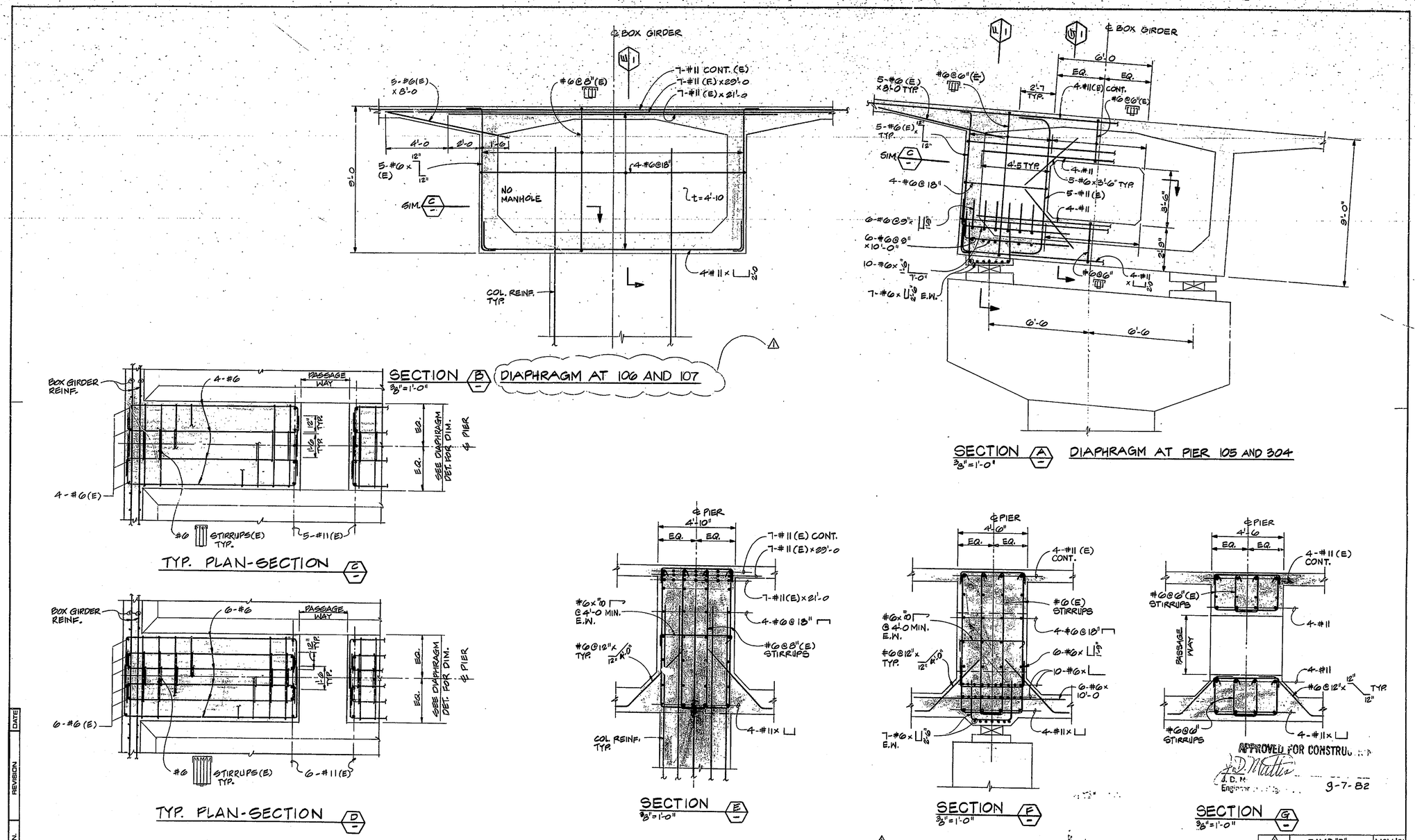

NOTE: SAME AS DWG. 610.

NO.	REVISION	DATE
1	RAMP "B"	NOV. '81

T. Y. LIN INTERNATIONAL
STRUCTURAL ENGINEERS

REID, QUEBE, ALLISON, WILCOX AND ASSOCIATES INC.
CONSULTING ENGINEERS

T. Y. LIN REGISTERED 18266 STATE OF INDIANA PROFESSIONAL ENGINEER

WALSH CONSTRUCTION COMPANY
A DIVISION OF GUY F. ATKINSON CO.
DARIEN, CONNECTICUT

SHEET TITLE
DIAPHRAGMS AT PIER NO. 105, 106, 107 & 304

CLINE AVENUE EXTENSION OVER INDIANA HARBOR CANAL
BRIDGE FILE: 912-45-2546 CONTRACT NO. B-11612
INDIANA STATE HIGHWAY COMMISSION

SHEET N.
662