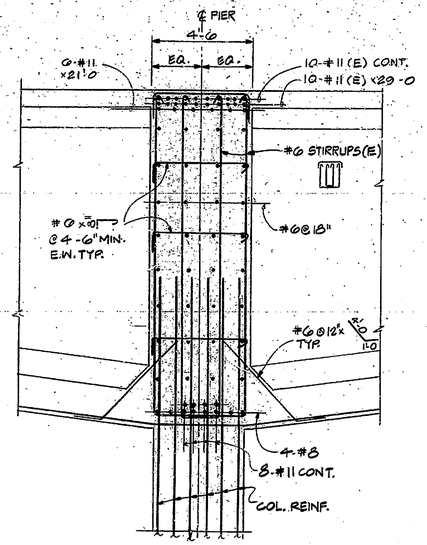

SECTION B
3/8" = 1'-0

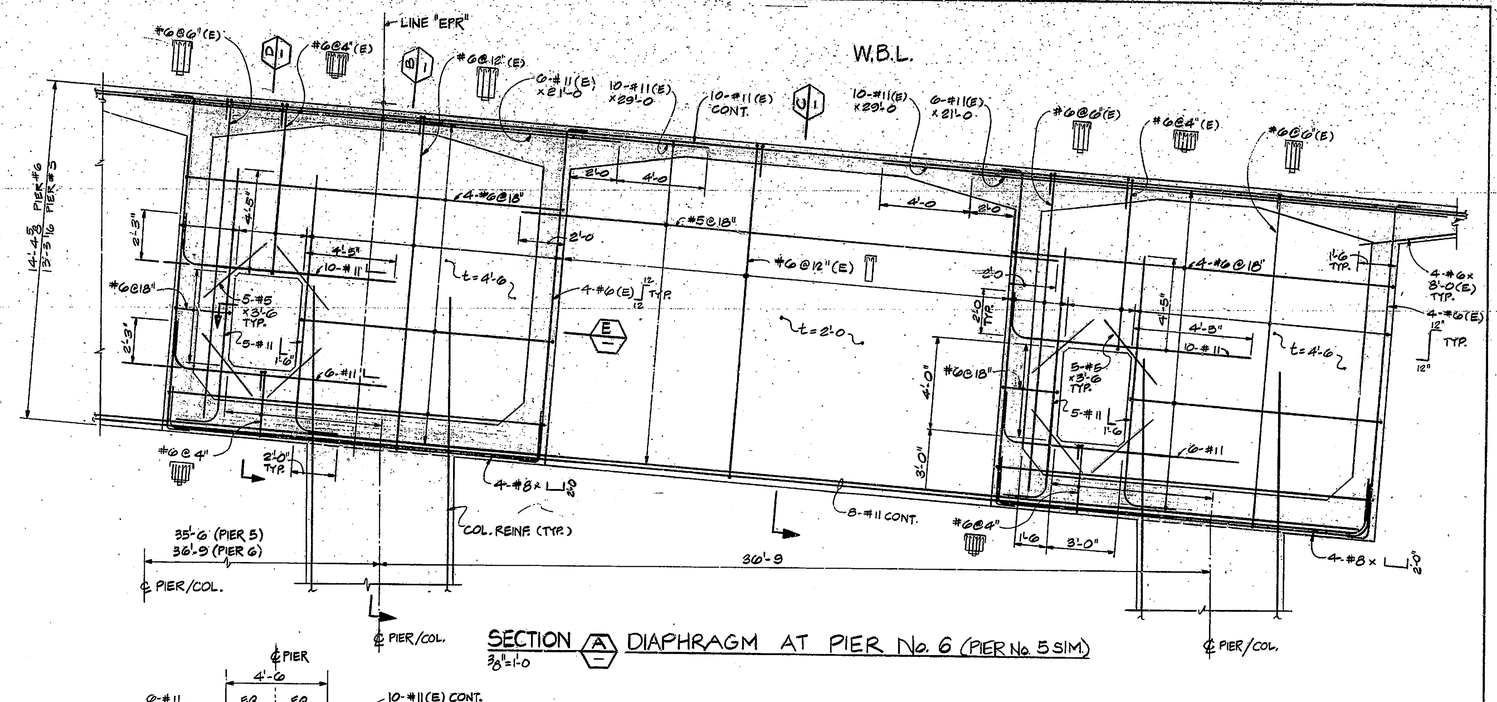

SECTION A DIAPHRAGM AT PIER No. 6 (PIER No. 5 SIM.)
3/8" = 1'-0

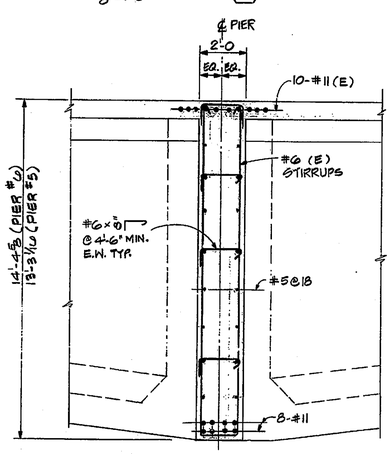

SECTION C
3/8" = 1'-0

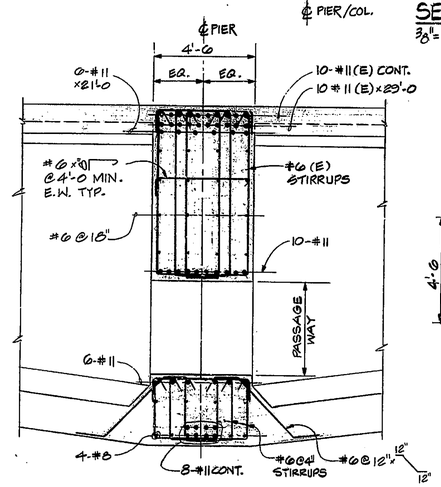

SECTION D
3/8" = 1'-0

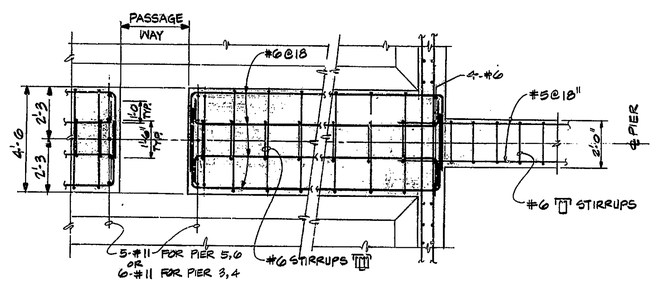

TYP. PLAN-SECTION E

NOTE: SEE SHEET 610

N.	REVISION	DATE

T. Y. LIN INTERNATIONAL
STRUCTURAL ENGINEERS

REID, QUEBE, ALLISON, WILCOX AND ASSOCIATES INC.
CONSULTING ENGINEERS

WALSH CONSTRUCTION COMPANY
A DIVISION OF GUY F. ATKINSON CO.
DARIEN, CONNECTICUT

SHEET TITLE
DIAPHRAGMS AT PIER No. 5 AND 6

CLINE AVENUE EXTENSION OVER INDIANA HARBOR CANAL
BRIDGE FILE: 912-45-2546 CONTRACT NO. 8-11612
INDIANA STATE HIGHWAY COMMISSION

SHEET N.
611