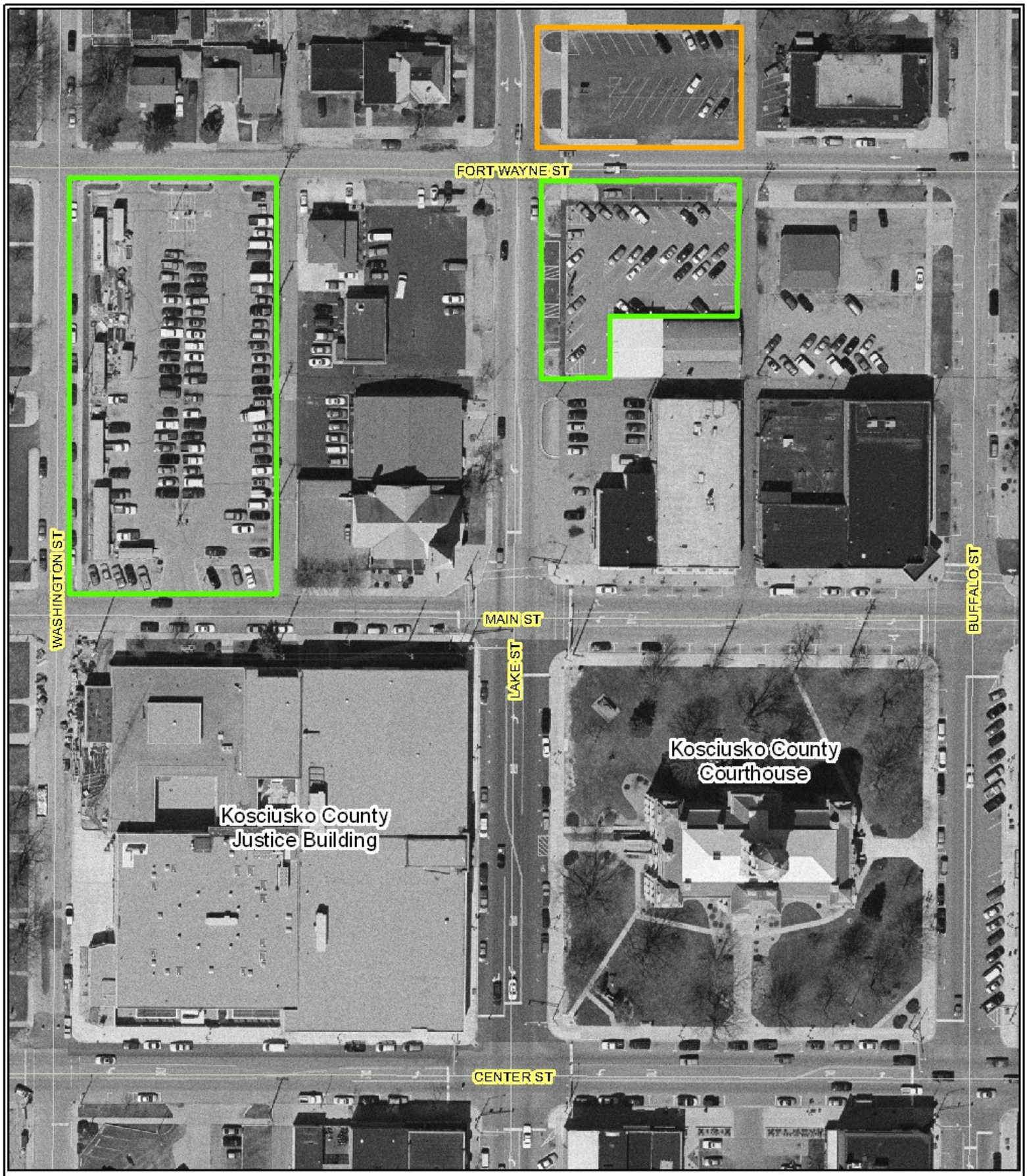

Parking Possibilities

Kosciusko County Govt Lot - Visitors Welcome

Not County Govt but use if you cant find spot

Note: Do not park on street. 2 hour limit is enforced.

100 50 0 100 Feet

N W E S

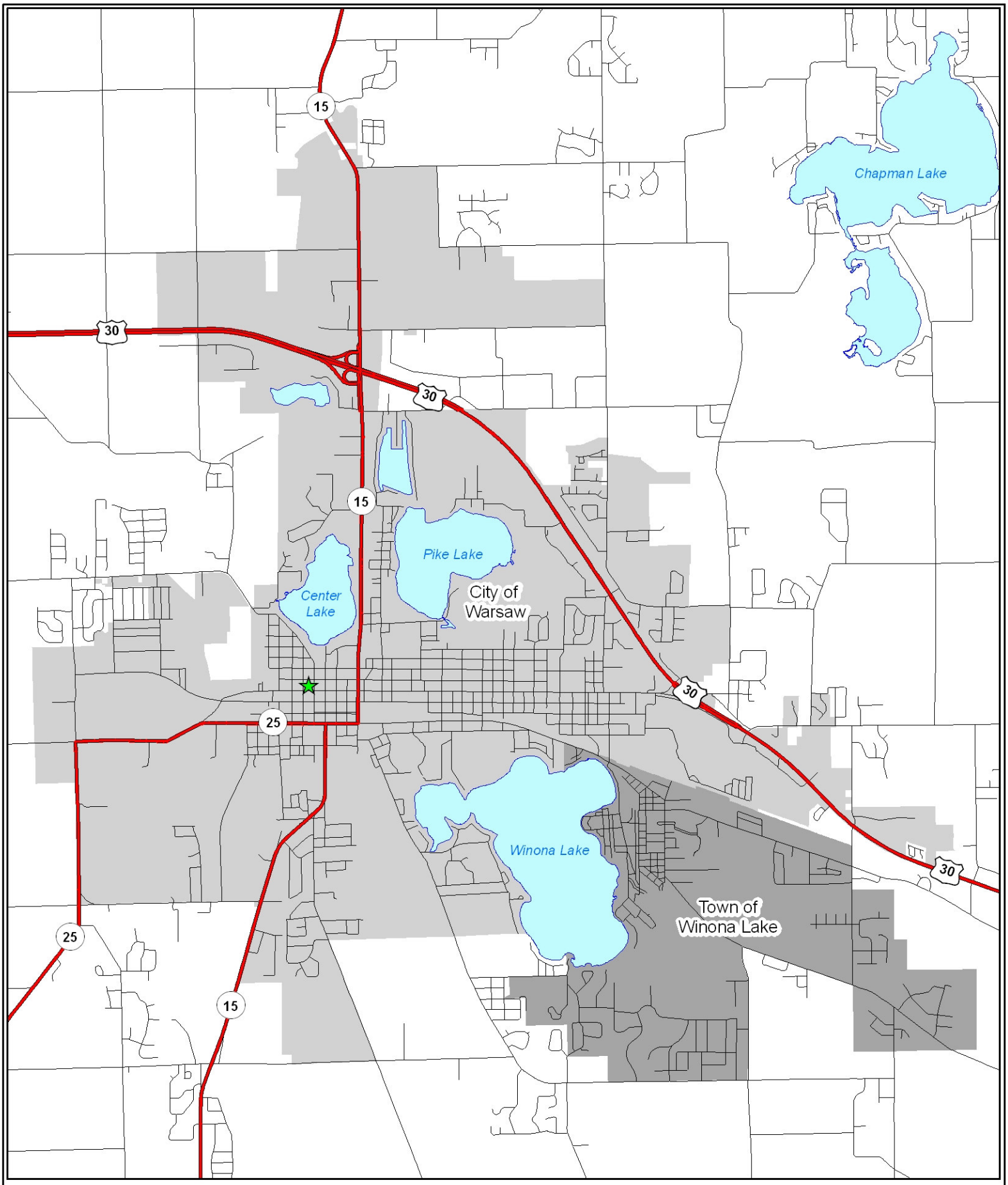

City of Warsaw

★ Kosciusko County Justice Building
121 N Lake St
Warsaw
(Across the street from Courthouse)

Feet
4,000 2,000 0 4,000

N
W E
S