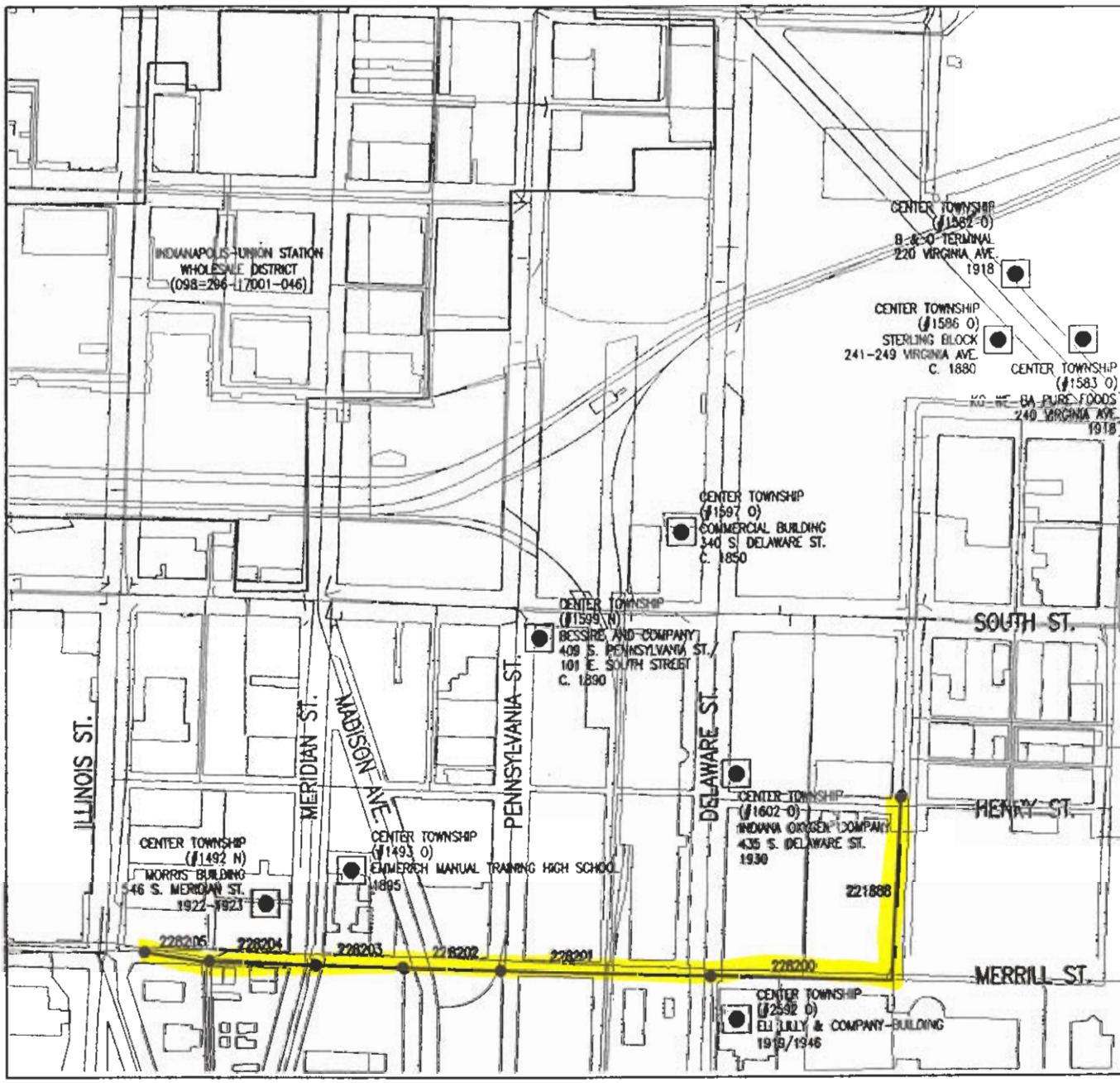

LEGEND

- SANITARY SEWER
- SANITARY MANHOLE
- HISTORICAL DISTRICT
- HISTORICAL SITE LOCATION
- 22#### SEWER SEGMENT NUMBERS

NORTH

TRIAD ASSOCIATES INC.
5835 LAWTON LOOP EAST DRIVE
INDIANAPOLIS, INDIANA 46216
PHONE: 317-377-5230 FAX: 317-377-5241

CITY OF INDIANAPOLIS
MERRILL STREET REHAB
HISTORICAL MAP

SCALE: 1"= 400'

Figure 1

Map #17
Sites #1472-1530

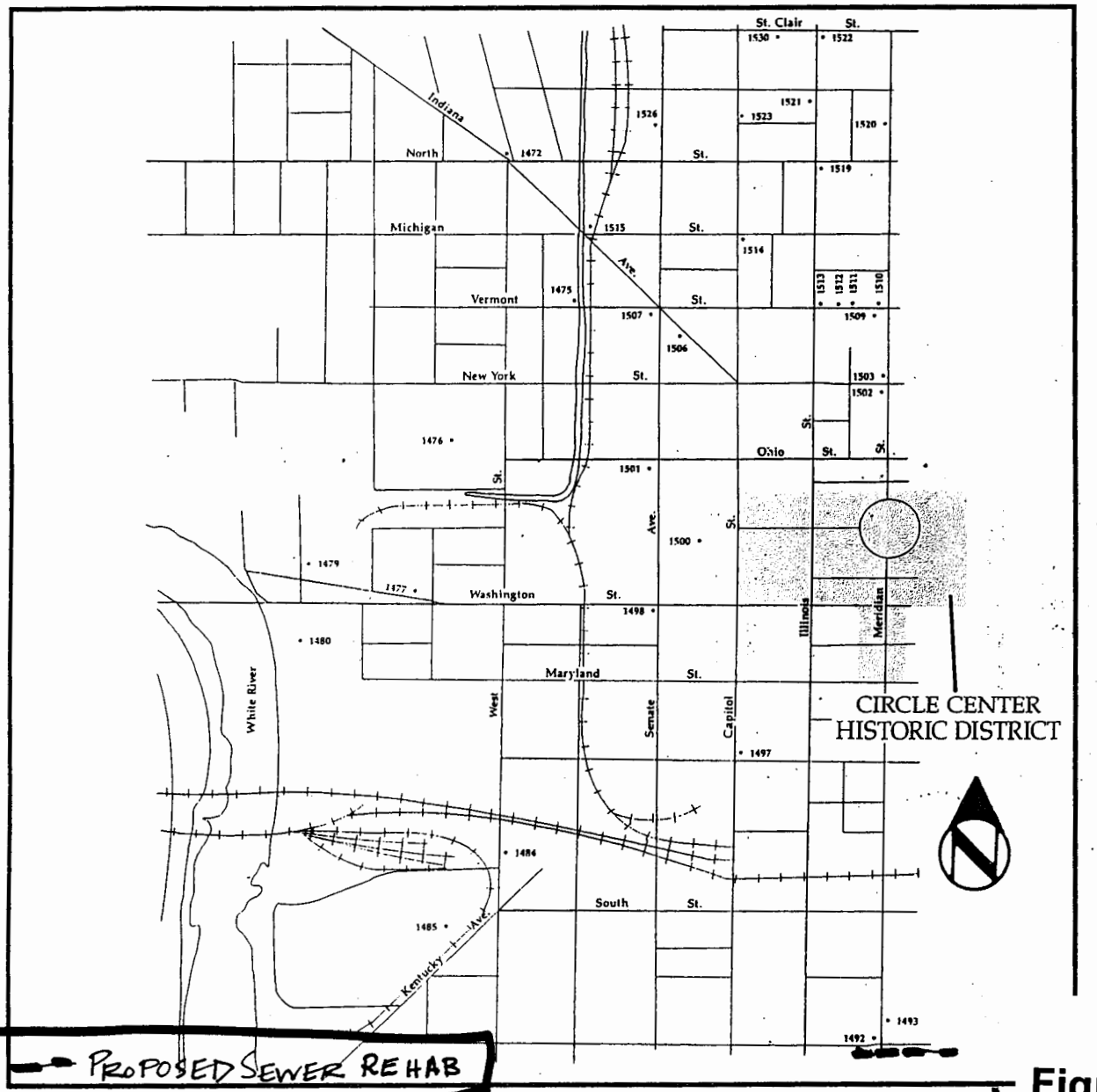

No.	Rtg.	Description
1472	O	**Madame C.J. Walker Building,** 601-625 Indiana Avenue; Art Deco, 1927 (Rubush & Hunter, architect; Wm. P. Jungclaus, builder); Architecture, Commerce, Ethnic Heritage, Industry, Performing Arts (296) NR
1475	O	**Bethel African Methodist Episcopal Cathedral,** 414 W. Vermont Street; Romanesque Revival, 1894; Architecture, Ethnic Heritage, Religion (296) NR
1476	O	**Military Park,** Between West, New York, Canal, and Blackford Streets; 1821/ c.1900; Architecture, Community Planning, Landscape Architecture, Military (296) NR
1477	N	**Acme-Evans Grain Company Superintendent's Office,** 710 W. Washington Street; Nineteenth Century Industrial/Romanesque Revival, c.1870-1930; Architecture, Industry (296)
1479	O	**John McCormick Cabin Site Marker,** West Washington Street and 100 N. Blake Street; 1820/1924; Exploration/ Settlement (296) NR
1480	O	**West Washington Street Pumping Station,** 801 W. Washington Street; Italianate, 1871; Architecture (296) NR
1484	N	**Indianapolis Power and Light Company,** 300 Block of Kentucky Avenue; Twentieth Century Industrial/ Art Dec - 1930; Architecture, Industry (296)
1485	O	**Diamond Cha..i Company Complex,** 402 Kentucky Avenue; Twentieth Century Industrial, 1918/1928/1929/1940/ 1948; Architecture, Industry (296)

Figure 2: from Marion County, Center Township Interim Report

Map #29
Sites #2534-2592

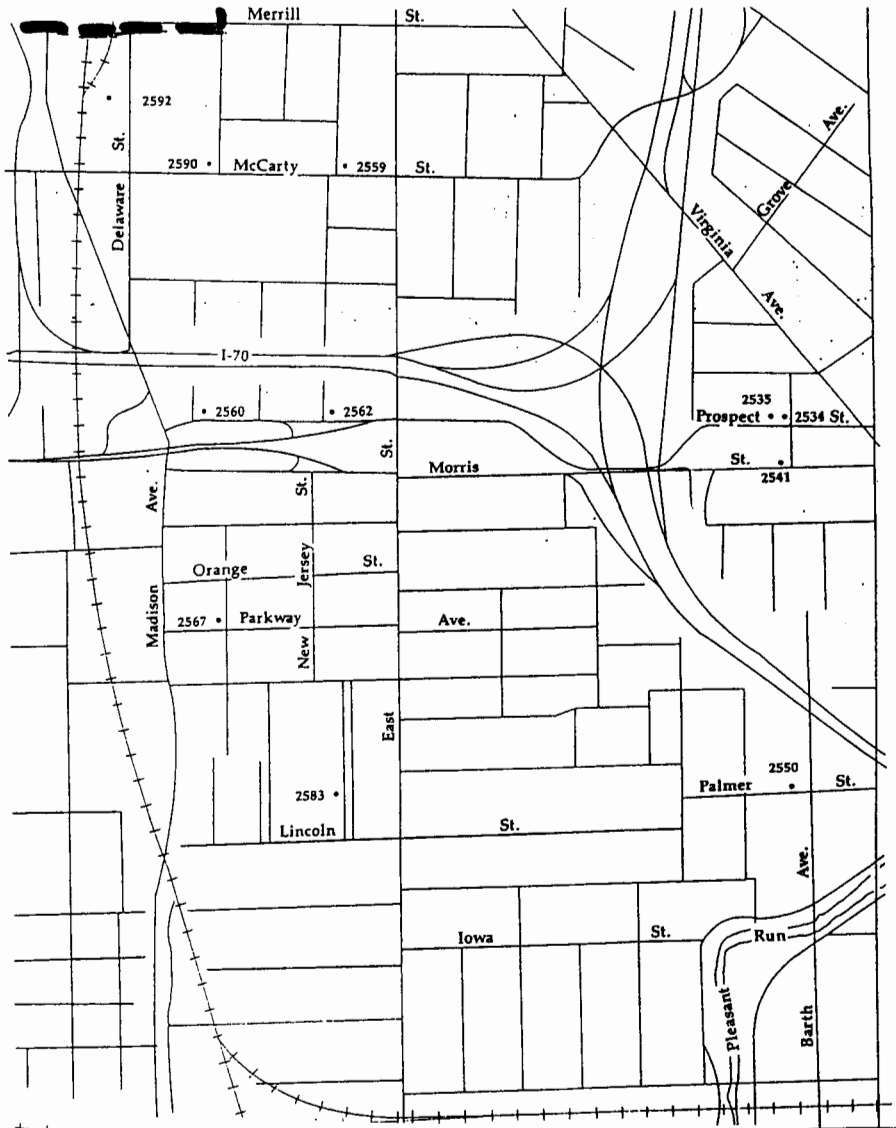

Figure 3: from Marion County Center Township Interim Report

PROPOSED SEWER REHAB

No.	Rtg.	Description
2534	O	**St. Patrick Catholic Church,** 951 Woodlawn Avenue; Spanish Renaissance Revival, 1928 (Adolf Scherrer, architect); Architecture, Ethnic Heritage, Religion (296)

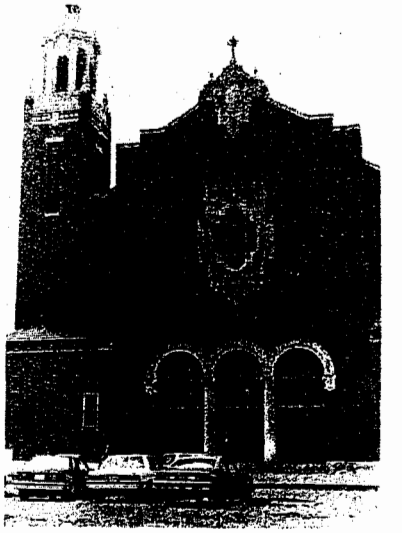

2534

2535	N	**St. Patrick School,** 930-42 Prospect Street; Neoclassical, 1922; Architecture, Education, Ethnic Heritage, Religion (296)
2541	N	**St. Joseph's Institute,** 960 Morris Street; Nineteenth Century Functional/ Italianate, c.1880; Architecture, Education, Religion (296)
2550	O	**Sanders-Childers House,** 1020 E. Palmer Street; Central Passage, c.1822; Architecture, Exploration/Settlement (392)

MERRILL STREET