INDIANA FINANCE AUTHORITY
5/16/16

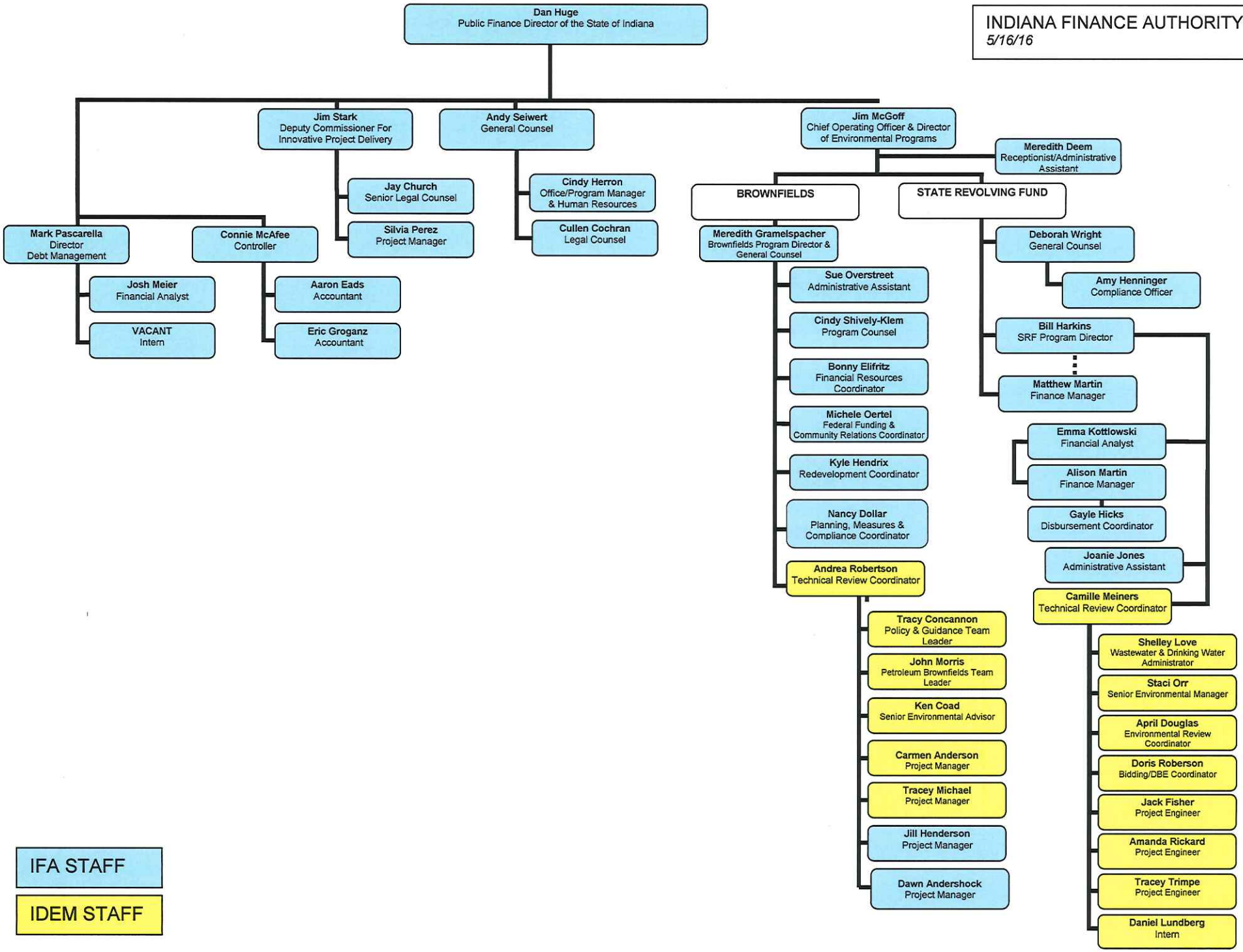

IFA STAFF

IDEM STAFF