INDIANA FINANCE AUTHORITY

10/26/2009

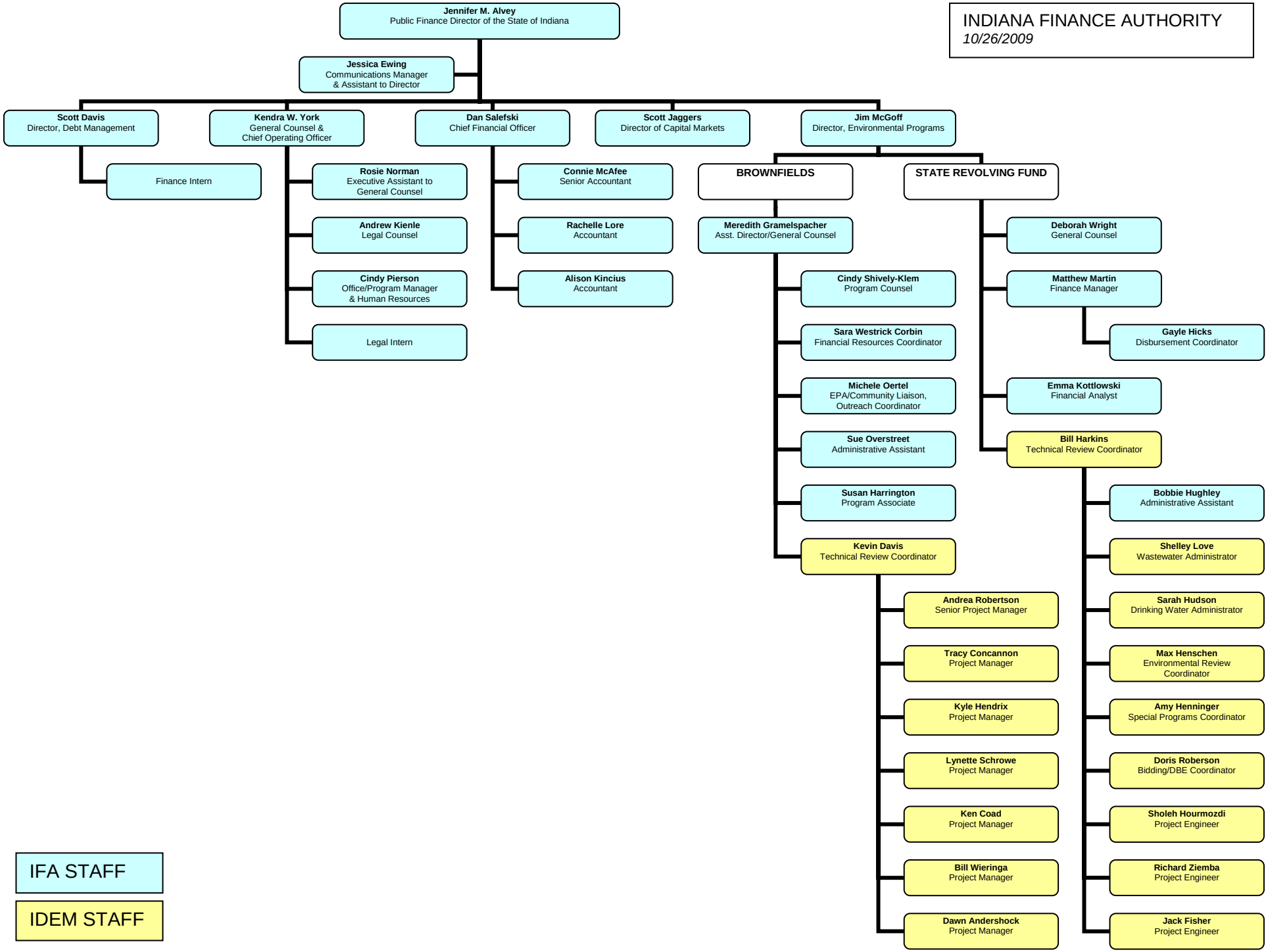

IFA STAFF

IDEM STAFF