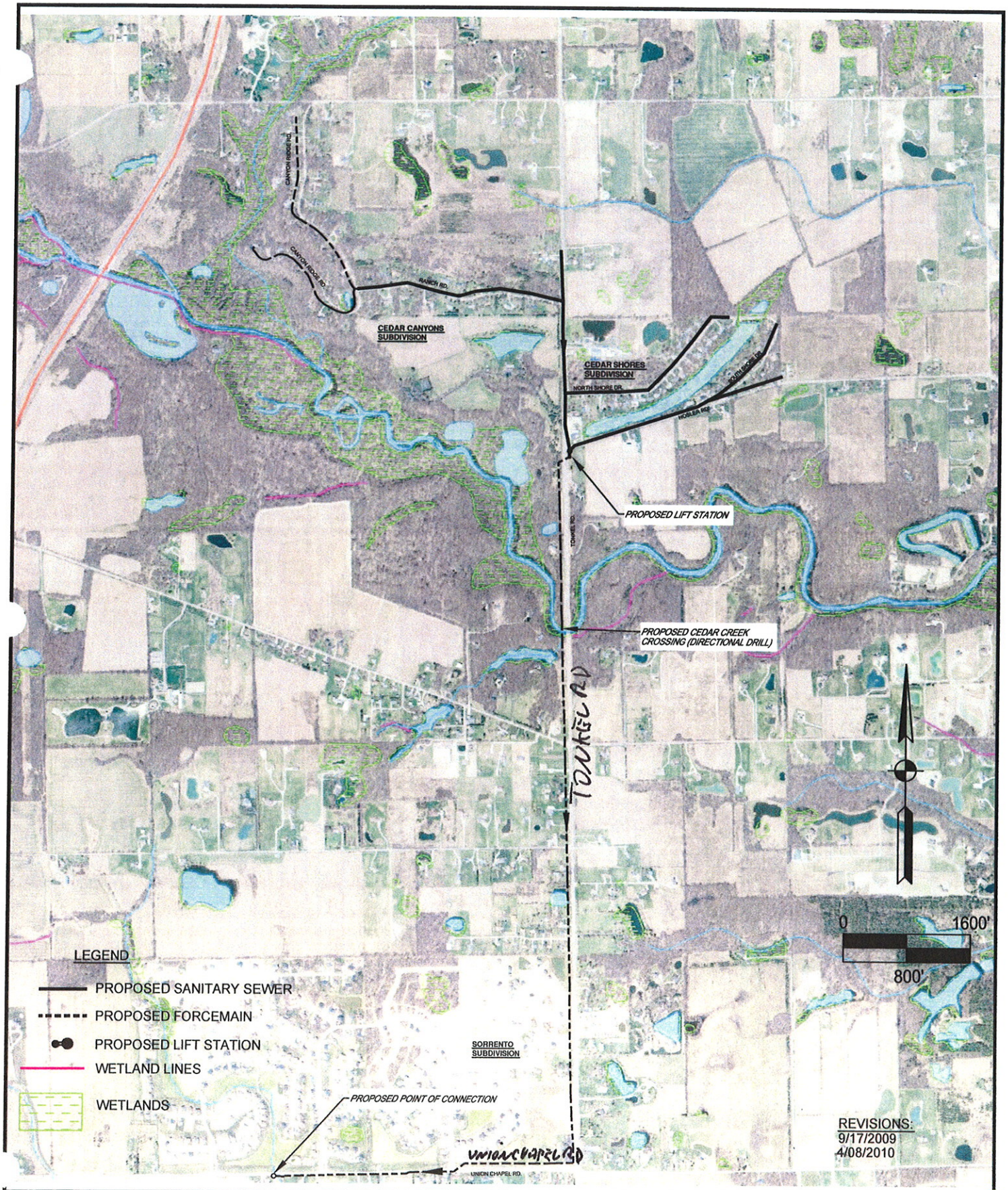

COMMONWEALTH

7256 Company Dr.
Indianapolis, IN 46237
(317) 888-1177

101 Plaza East Blvd. Ste. 200
Evansville, IN 47715
(812) 474-1177

10315 Dawsons Creek Blvd. Ste. D
Fort Wayne, IN 46825
(260) 494-3223

1092 Ohio St.
Terre Haute, IN 47807
(812) 235-5131

ACRWSD - PRELIMINARY ENGINEERING REPORT
SANITARY SEWER SYSTEM IMPROVEMENTS

FIGURE 25C - CEDAR CANYON - CEDAR SHORES - WETLANDS MAP

FIGURE

25C

Received 5/7/10

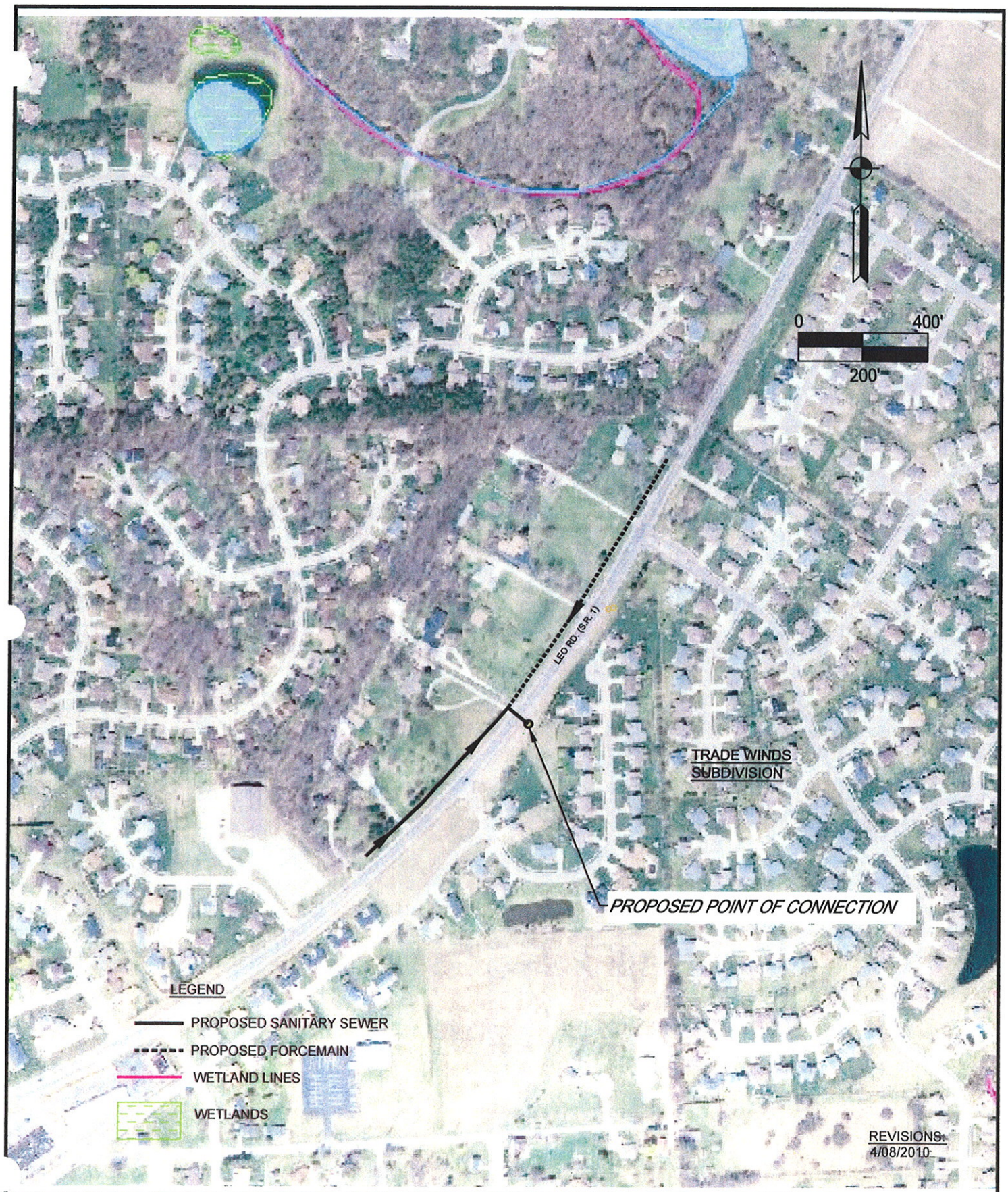

COMMONWEALTH

7256 Company Dr.
Indianapolis, IN 46237
(317) 888-1177

101 Plaza East Blvd. Ste. 200
Evansville, IN 47715
(812) 474-1177

10315 Dawsons Creek Blvd. Ste. D
Fort Wayne, IN 46825
(260) 494-3220

1092 Ohio St.
Terre Haute, IN 47807
(812) 235-5131

ACRWSD - PRELIMINARY ENGINEERING REPORT
SANITARY SEWER SYSTEM IMPROVEMENTS

FIGURE 26C - LEO ROAD - WETLANDS MAP

FIGURE

26C

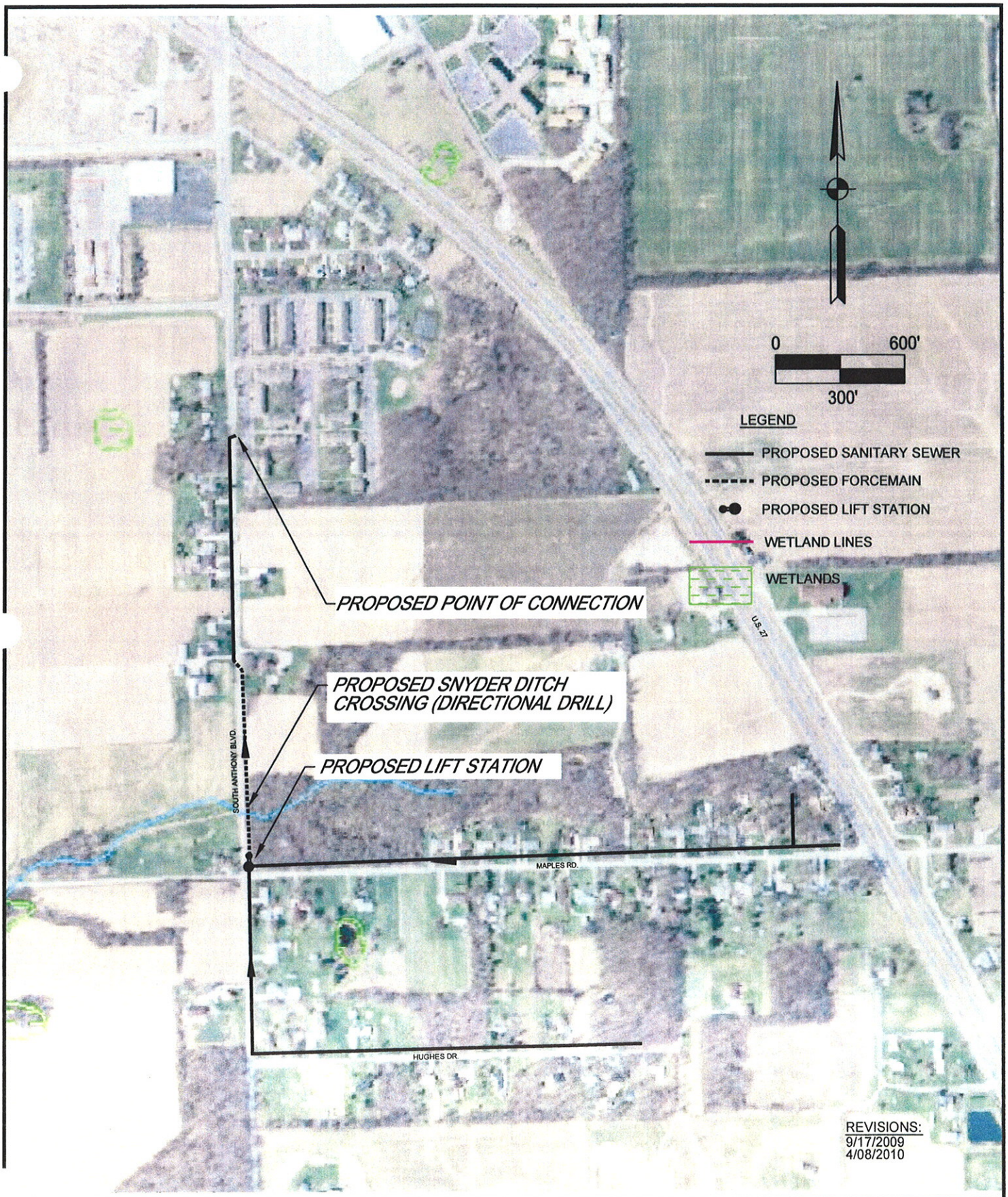

COMMONWEALTH

7256 Company Dr
Indianapolis, IN 46237
(317) 888-1177

101 Plaza East Blvd. Ste. 200
Evansville, IN 47715
(812) 474-1177

10315 Dawsons Creek Blvd. Ste. D
Fort Wayne, IN 46825
(260) 494-3223

1092 Ohio St
Terre Haute, IN 47807
(812) 235-5131

ACRWSD - PRELIMINARY ENGINEERING REPORT
SANITARY SEWER SYSTEM IMPROVEMENTS

FIGURE 27C - MAPLES ROAD - HUGHES DRIVE - WETLANDS MAP

FIGURE

27C

reviewed 5/7/10

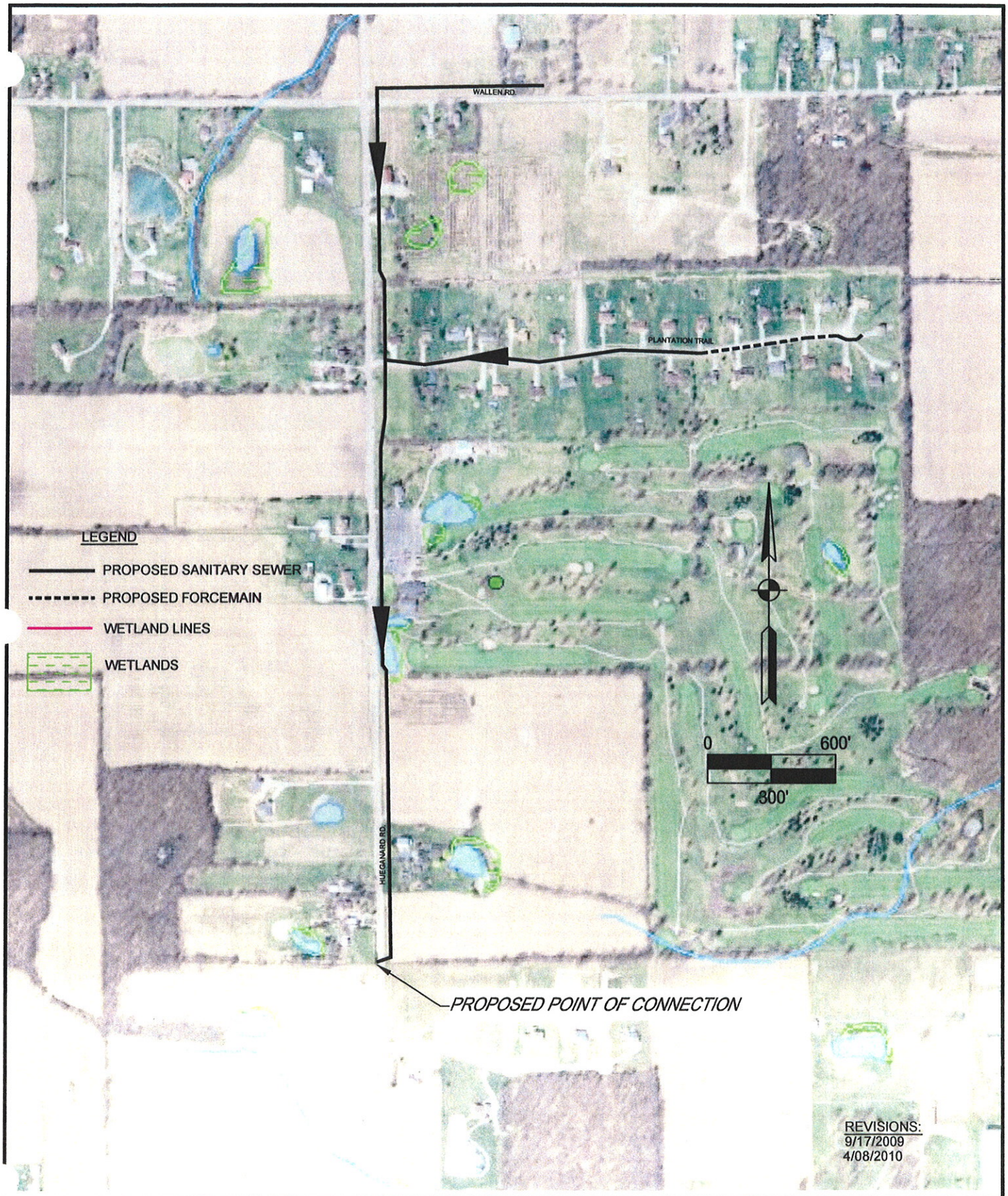

COMMONWEALTH

7256 Company Dr
Indianapolis, IN 46237
(317) 886-1177

101 Plaza East Blvd. Ste. 200
Evansville, IN 47715
(812) 474-1177

10315 Dawsons Creek Blvd. Ste. D
Fort Wayne, IN 46825
(260) 494-3223

1092 Ohio St
Terre Haute, IN 47807
(812) 235-5131

ACRWSD - PRELIMINARY ENGINEERING REPORT
SANITARY SEWER SYSTEM IMPROVEMENTS

FIGURE 28C - PLANTATION PARK - WETLANDS MAP

FIGURE
28C

ACRWSD 5/7/10

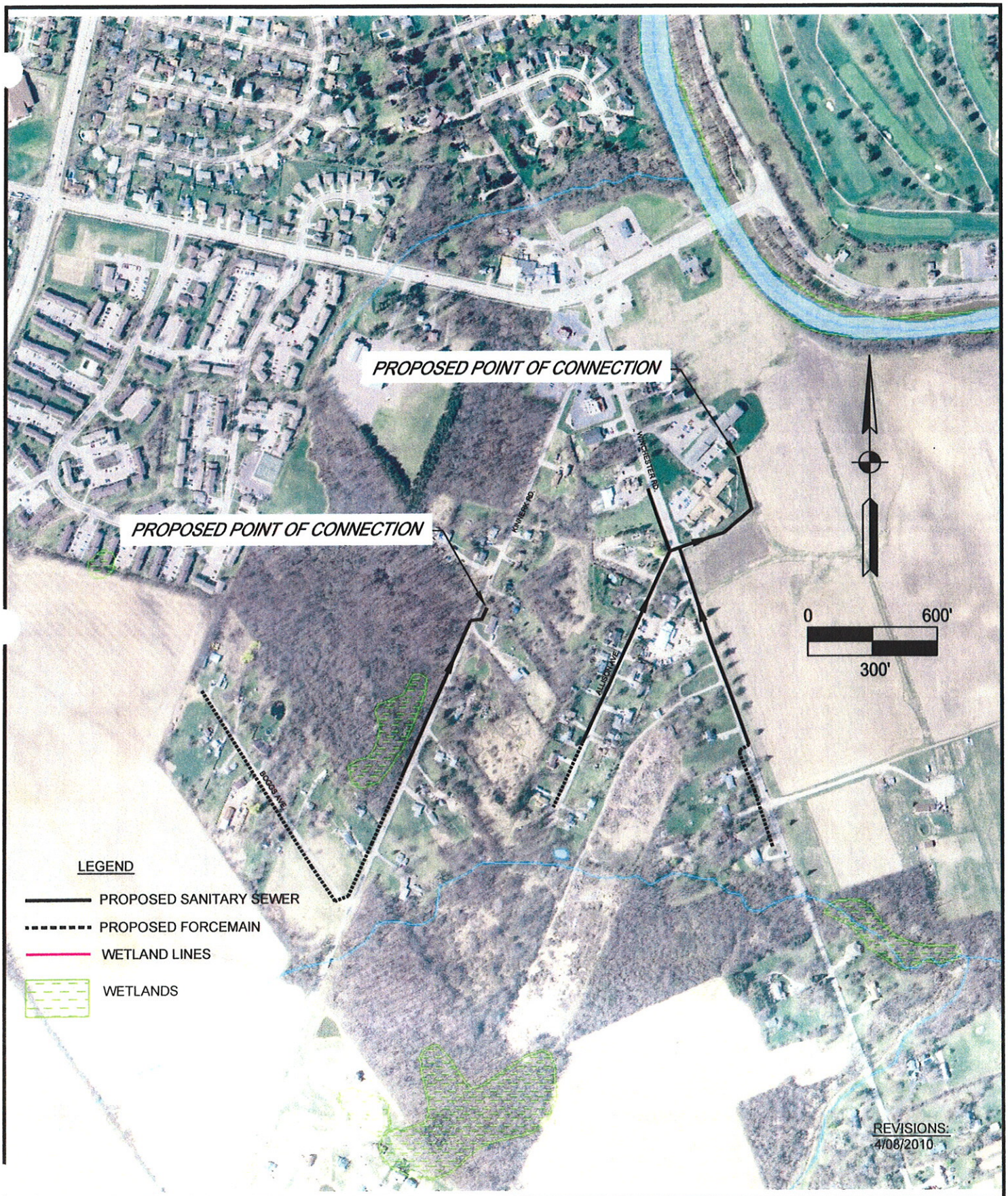

COMMONWEALTH

7256 Company Dr
Indianapolis, IN 46237
(317) 888-1177

101 Plaza East Blvd. Ste. 200
Evansville, IN 47715
(812) 474-1177

10315 Dawsons Creek Blvd. Ste. D
Fort Wayne, IN 46825
(260) 484-3223

1092 Ohio St
Terre Haute, IN 47807
(812) 235-5131

ACRWSD - PRELIMINARY ENGINEERING REPORT
SANITARY SEWER SYSTEM IMPROVEMENTS

FIGURE 29C - WINCHESTER-KINNERK-ALLISON-BOGGS - WETLANDS MAP

FIGURE

29C

REVISIONS:
4/08/2010

COMMONWEALTH

7256 Company Dr
Indianapolis, IN 46237
(317) 888-1177

101 Plaza East Blvd, Ste. 200
Evansville, IN 47715
(812) 474-1177

10315 Dawsons Creek Blvd, Ste. D
Fort Wayne, IN 46825
(260) 494-3222

1092 Ohio St
Terre Haute, IN 47807
(812) 235-5131

ACRWSD - PRELIMINARY ENGINEERING REPORT
SANITARY SEWER SYSTEM IMPROVEMENTS

FIGURE 30C - WINTERS ROAD - WETLANDS MAP

FIGURE
30C