AUCTION > LAND

± 0.286 Acres

PINE DRIVE, NEWBURGH, IN 47630

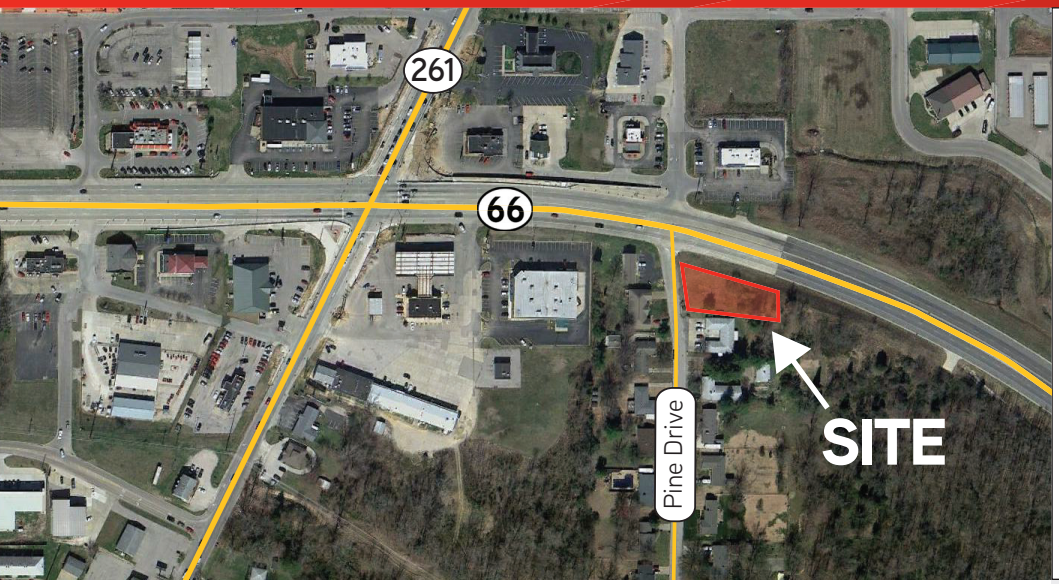

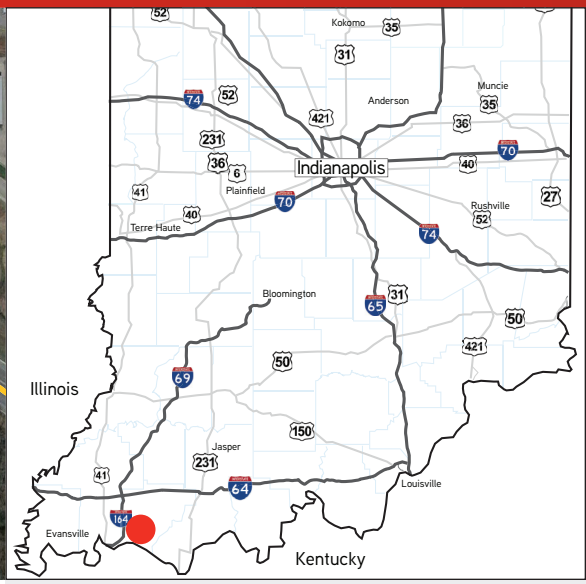

Auction Details

Sealed Bids Due:
Thursday, March 7, 2013 at 3:30 PM EDT

Send Bids to:
Colliers Auction Services
Attn: Michael Kuehl
9339 Priority Way West Drive, Suite 120
Indianapolis, IN 46240
Re: STATE OF INDIANA SEALED BID #2013-87-06

Property Details

- ± 0.286 Acres
- Southeast corner of State Road 66 and Pine Drive
- Approximately 0.13 miles east of the SR 261 and SR 66 intersection
- INDOT Code 3559-89
- Parcel Number 87-12-26-103-028.000-019
- **Please Note**: The subject parcel currently has limited public access or right of entry. The buyer will be responsible for gaining legal access to the property. Ingress/Egress permits may be submitted to the Department of Transportation and approved or denied at the agency's sole discretion. No assurance of such a permit is expressed or implied.

The information contained herein was obtained from sources we consider reliable. We cannot be responsible for errors, omissions, prior sale or lease, withdrawal from the market or change in price. Seller and broker make no representation as to the environmental condition of the property and recommend the lessee's/purchaser's independent investigation.

Contact

Michael Kuehl, Vice President
Government & Auction Services
Indiana Region
Direct 317 663 6094
Mobile 317 775 4601
michael.kuehl@colliers.com
AU11100046 · AC31100033

Sealed bid form available at:
www.in.gov/idoa/surplus

Owner: State of Indiana

10% Buyer's Premium

COLLIERS INTERNATIONAL
9339 Priority Way West Drive
Suite 120
Indianapolis, IN 46240
www.colliers.com