AUCTION > LAND

+/- 0.363 Acres

CR 200 EAST, CHRISNEY, IN 47611

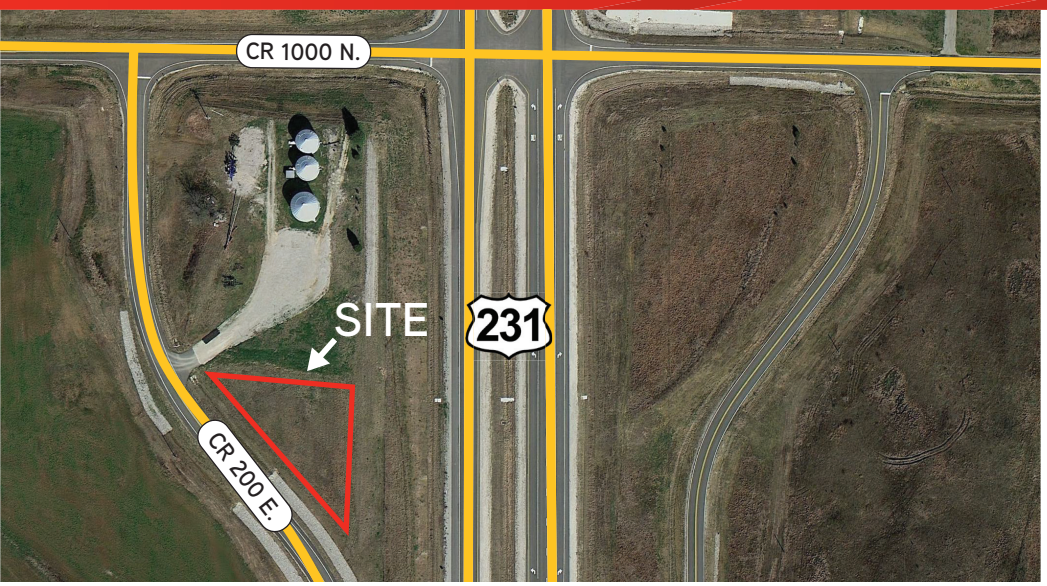

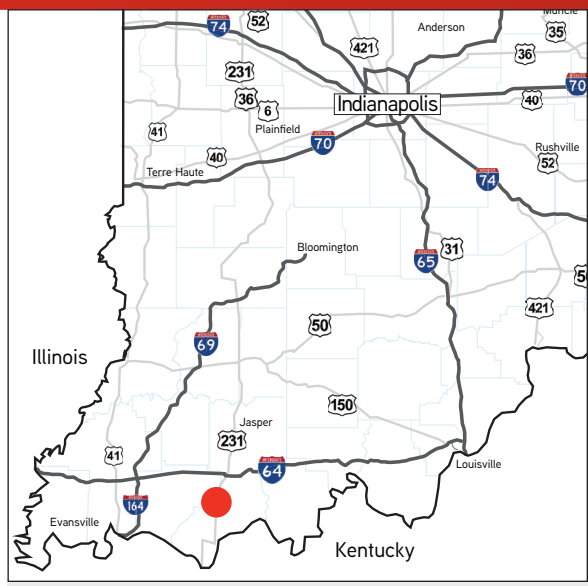

Auction Details

Sealed Bids Due:
Thursday, May 9, 2013 at 3:30 PM EDT

Send Bids to:
Colliers Auction Services
Attn: Michael Kuehl
9339 Priority Way West Drive, Suite 120
Indianapolis, IN 46240
Re: STATE OF INDIANA SEALED BID #2013-74-18

Property Details

- +/- 0.363 Acres
- Vacant land located along New US 231 in Chrisney, IN
- The property sits in between US 231 and CR 200 E., just south of CR 1000 N.
- INDOT Code 3097-16
- Parcel Number 74-11-01-100-006.002-006
- **Please Note**: The subject parcel currently has limited public access or right of entry. The buyer will be responsible for gaining legal access to the property. Ingress/Egress permits may be submitted to the Department of Transportation and approved or denied at the agency's sole discretion. No assurance of such a permit is expressed or implied.

The information contained herein was obtained from sources we consider reliable. We cannot be responsible for errors, omissions, prior sale or lease, withdrawal from the market or change in price. Seller and broker make no representation as to the environmental condition of the property and recommend the lessee's/purchaser's independent investigation.

Contact

Michael Kuehl, First Vice President
Director of Government &
Auction Services | Indiana Region
Direct 317 663 6094
Mobile 317 775 4601
michael.kuehl@colliers.com
AU11100046 · AC31100033

Sealed bid form available at:
www.in.gov/idoa/surplus

Owner: State of Indiana

10% Buyer's Premium

COLLIERS INTERNATIONAL
9339 Priority Way West Drive
Suite 120
Indianapolis, IN 46240
www.colliers.com