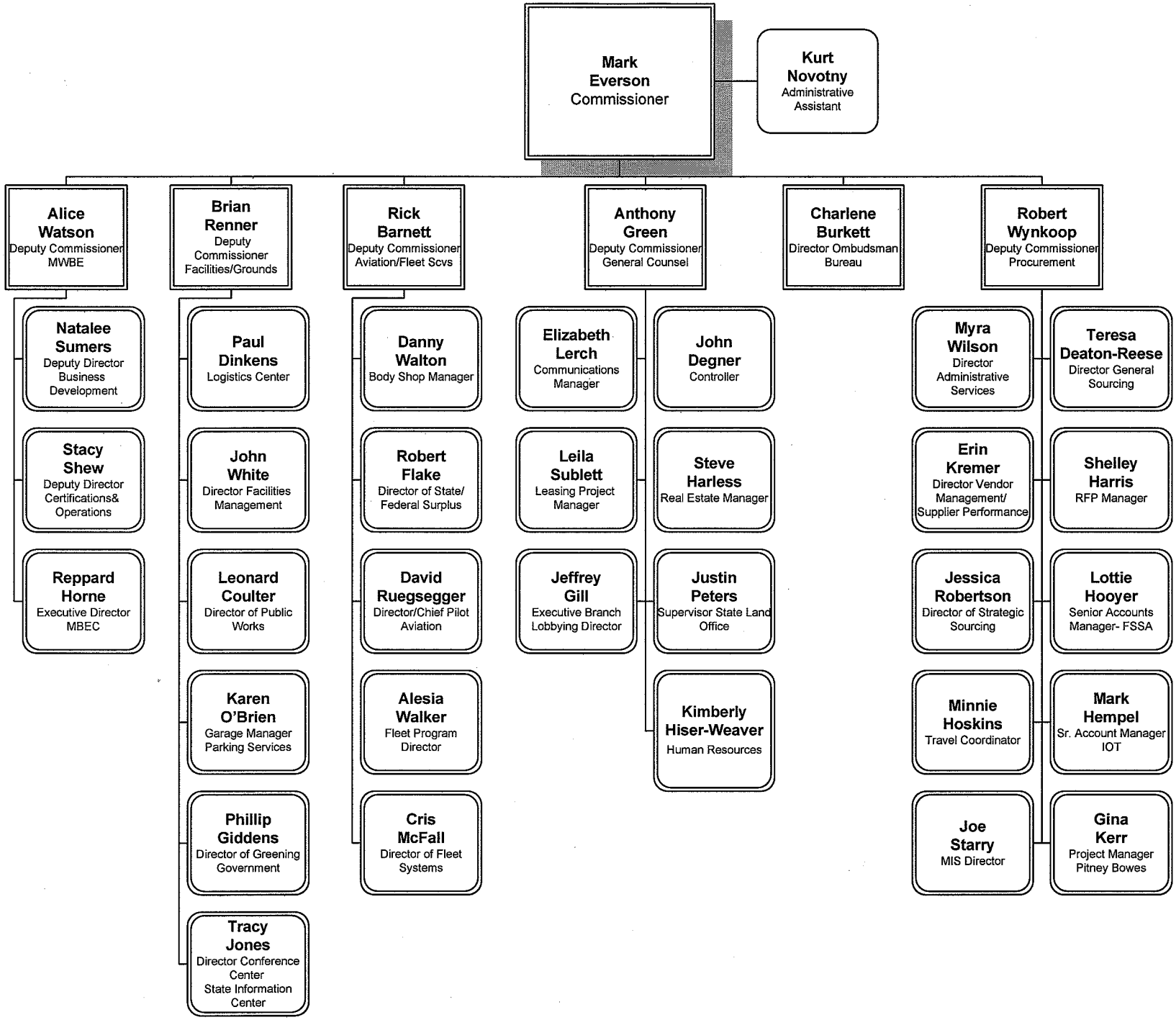

Indiana Department of Administration
As of April 15, 2009