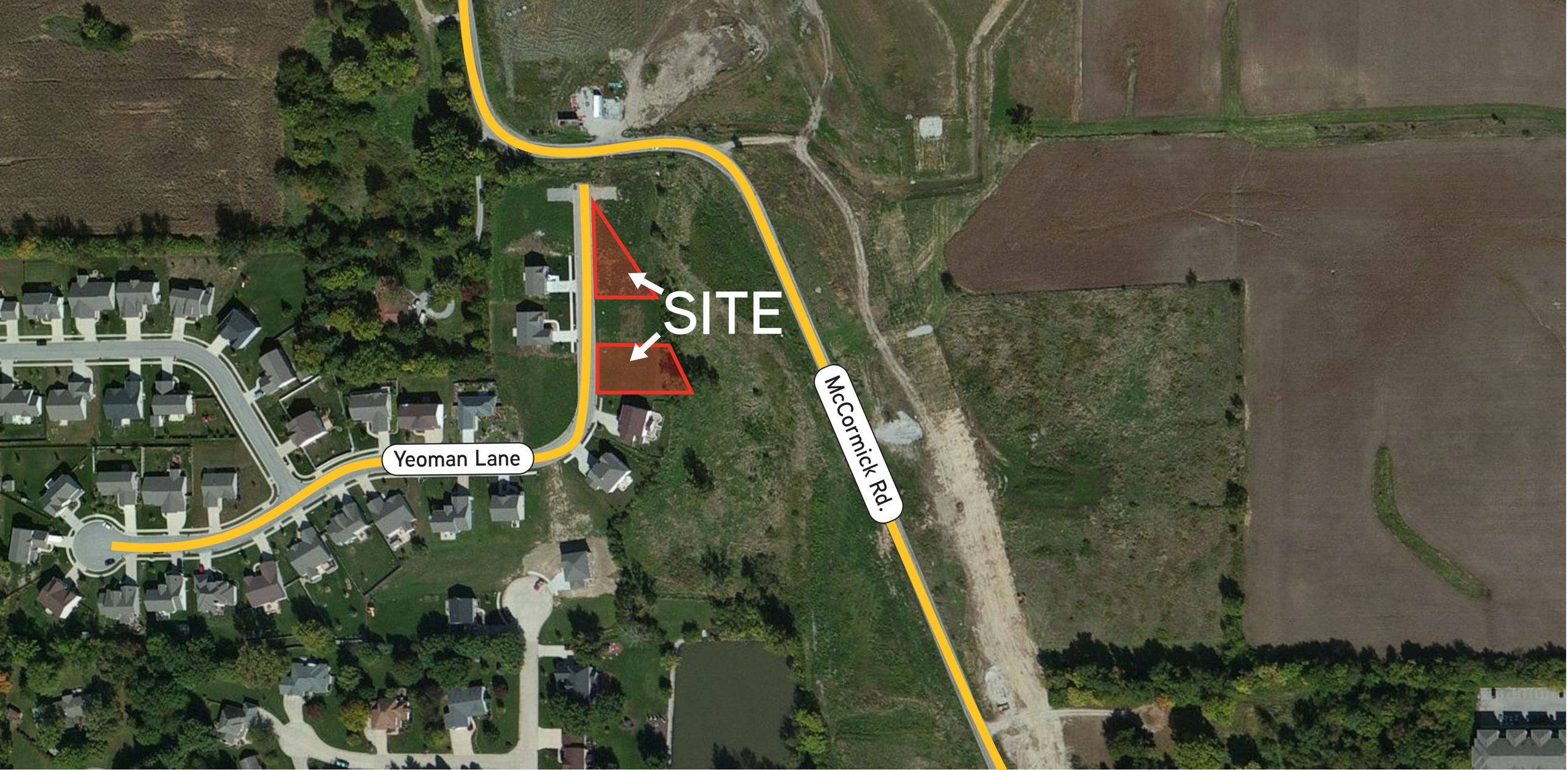
SITE
Yeoman Lane
McCormick Rd.