# 319 Projects With Approved QAPPs

| FFY | 319 NO. | PROJECT NAME |
|---|---|---|
| 1991 | 92-221A | Atmospheric Deposition (Phase I) |
| 1991 | 92-221B | Atmospheric Deposition (Phase II) |
| 1991 | 93-347A2 | Well/Surface Monitoring |
| 1993 | 92-235A | Augusta Lake Remediation (Phase I) |
| 1994 | 97-1007 | Indian Pine Watershed |
| 1994 | 93-384A | Quality of Precipitation/Grand Cal |
| 1994 | 93-388A | Augusta Lake (Phase II) |
| 1994 | 96-717 | Quality of Precipitation/Grand Cal |
| 1995 | 94-556 | Friar Tuck Acid Mine Drainage Wetland |
| 1995 | 98-64 | Rush Co. Watershed Coordinator |
| 1995 | 98-192 | Ground Water Monitoring |
| 1996 | 98-125 | Lake Monroe/Salt Creek |
| 1996 | 96-803 | Flatrock River Watershed Project |
| 1996 | 96-818 | Pigeon Creek Watershed Partner |
| 1997 | 97-1094 | Indian Pine Watershed Study |
| 1997 | 97-1092 | Watershed Education/Alliance Bldg. |
| 1997 | 97-1093 | Mine Spoil As Septic Tank Absorption |
| 1998 | 98-178 | Eagle Creek Watershed Protection |
| 1998 | 98-176 | Spring Mill Lake |
| 1998 | 98-180 | St. Joseph Watershed Initiative |
| 1998 | 98-183 | Constructed Wetlands |
| 1998 | 98-65 | Patoka Watershed Manager |
| 1998 | 98-109 | Water Quality Improvement |
| 1998 | 99-325 | Water Quality Monitoring Education |
| 1999 | 98-104 | Public Information/Education Program |
| 1999 | 99-206 | Ground Water Nitrate Study/Jackson Co. |
| 1999 | 99-207 | White River Land Treatment |
| 1999 | 99-215 | Diagnostic Studies McFadden Creek |
| 1999 | 99-216 | Wildcat Creek Jerome East |
| 1999 | 99-217 | Eagle Creek E. coli Genotyping |
| 1999 | 99-218 | Eagle Creek Coordinator |
| 1999 | 99-219 | Kiilmore Creek Land Treatment |
| 1999 | 99-221 | Cedar Lake Watershed Protection |
| 1999 | 99-327 | Nutrient Mgmt. Phase I |
| 2000 | 99-380 | Indian Lake Watershed Alliance |
| 2000 | 99-381 | Tippecanoe Watershed |
| 2000 | 99-383 | Public Outreach Project |
| 2000 | 99-390 | Wolf Lake Conservation Area |
| 2000 | 00-39 | Yellow R. Water Quality Improvement |
| 2000 | 00-78 | Kankakee Sands Restoration |
| 2000 | 00-85 | South Fork Patoka Watershed |
| 2000 | 00-86 | Watershed Restoration Coordinator |
| 2000 | 00-94 | Fluorometric Detection of Wastewater |
| 2000 | 00-99 | Comprehensive Watershed Mgmt. |
| 2000 | 00-200 | Coffee Creek Watershed Mgmt. Plan |
| 2000 | 00-238 | St. Marys Nutrient Mgmt. Plan |
| 2001 | 00-206 | White R. Watershed Delaware Co. |
| 2001 | 00-208 | Land Use & Sediment Load Mississinewa |
| 2001 | 00-211 | Lake Galbraith & Flat Lake WMP |
| 2001 | 00-212 | Lick & Garrison Creek WMP |
| 2001 | 00-216 | White R. Watershed Mgmt. Initiative |
| 2001 | 00-222 | Sand Creek Watershed Project |
| 2001 | 00-223 | Conns Creek Watershed Mgmt. |
| 2001 | 01-250 | Water Quality Education Project |
| 2001 | 01-253 | Prioritizing Remediation of Orphane |
| 2001 | 01-254 | Problematic Domestic Waste Disposal |
| 2002 | 01-391 | Nutrient Impact On Fish & Invertebrates |
| 2002 | 01-378 | Middle Fork Watershed Project |
| 2002 | 01-383 | St. Joseph R. Watershed Ed./Cedar Cr. |
| 2002 | 01-389 | Little Sugar Creek Watershed |
| 2003 | 03-752 | Five Lakes Area Conservation WMP |
| 2003 | 03-755 | Sand Creek Watershed Decatur Co. |
| 2003 | 03-743 | Muscatatuck Water Quality Education |
| 2003 | 03-771 | White Lick Creek WMP |
| 2003 | 03-758 | White R. WMP Implementation |
| 2003 | 03-735 | Ag. BMP Appl. Remediation Of Nitrate |
| 2003 | 03-748 | South Laughery Creek WMP |
| 2003 | 03-737 | Eel River - Tick Creek WMP |
| 2003 | 03-750 | Dunes Creek WMP |
| 2003 | 03-759 | Eagle Creek Plan Implementation |
| 2003 | 03-757 | Watershed Coordinator |
| 2003 | 03-747 | Lake Maxinkuckee WMP |
| 2003 | 03-749 | Clifty Creek Watershed Project |

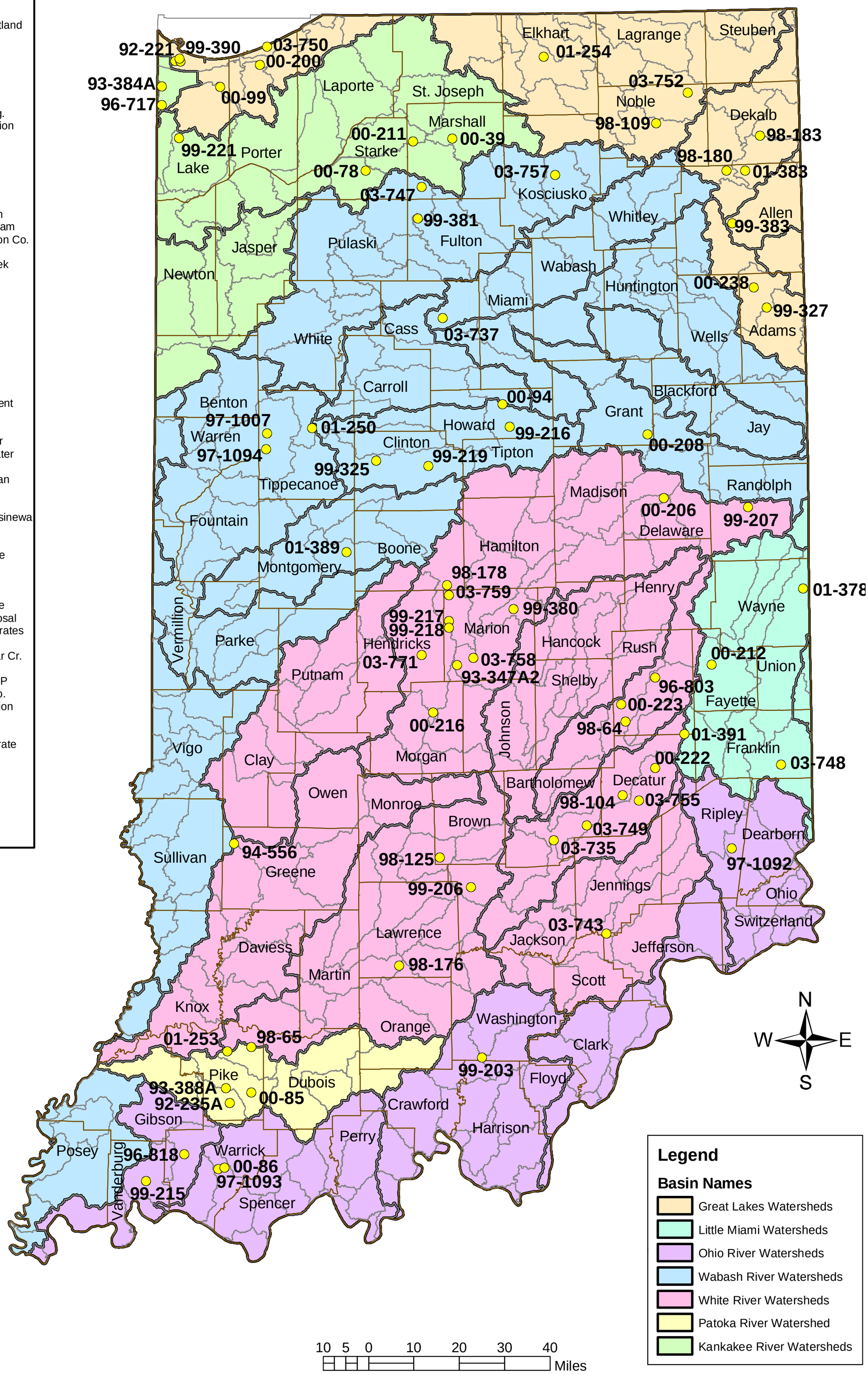


QAPPs are Quality Assurance Project Plans and are evidence of projects that are or have collected water quality samples as a part of the development of a Watershed Management Plan, Implementation, or other study requiring water quality analysis of water within the designated watershed. QAPPs provide the parameters and the methods to be used to collect the samples for the listed parameters.

The projects listed above have prepared QAPPs and can be geo-referenced by designated project number (319 NO.) on the map.

IDEM
INDIANA DEPARTMENT OF ENVIRONMENTAL MANAGEMENT

Office of Water Quality/Watershed Branch
Watershed Management Section
DECEMBER 31, 2003