National Wetland Inventory Map
(circa 1980 - 1984)

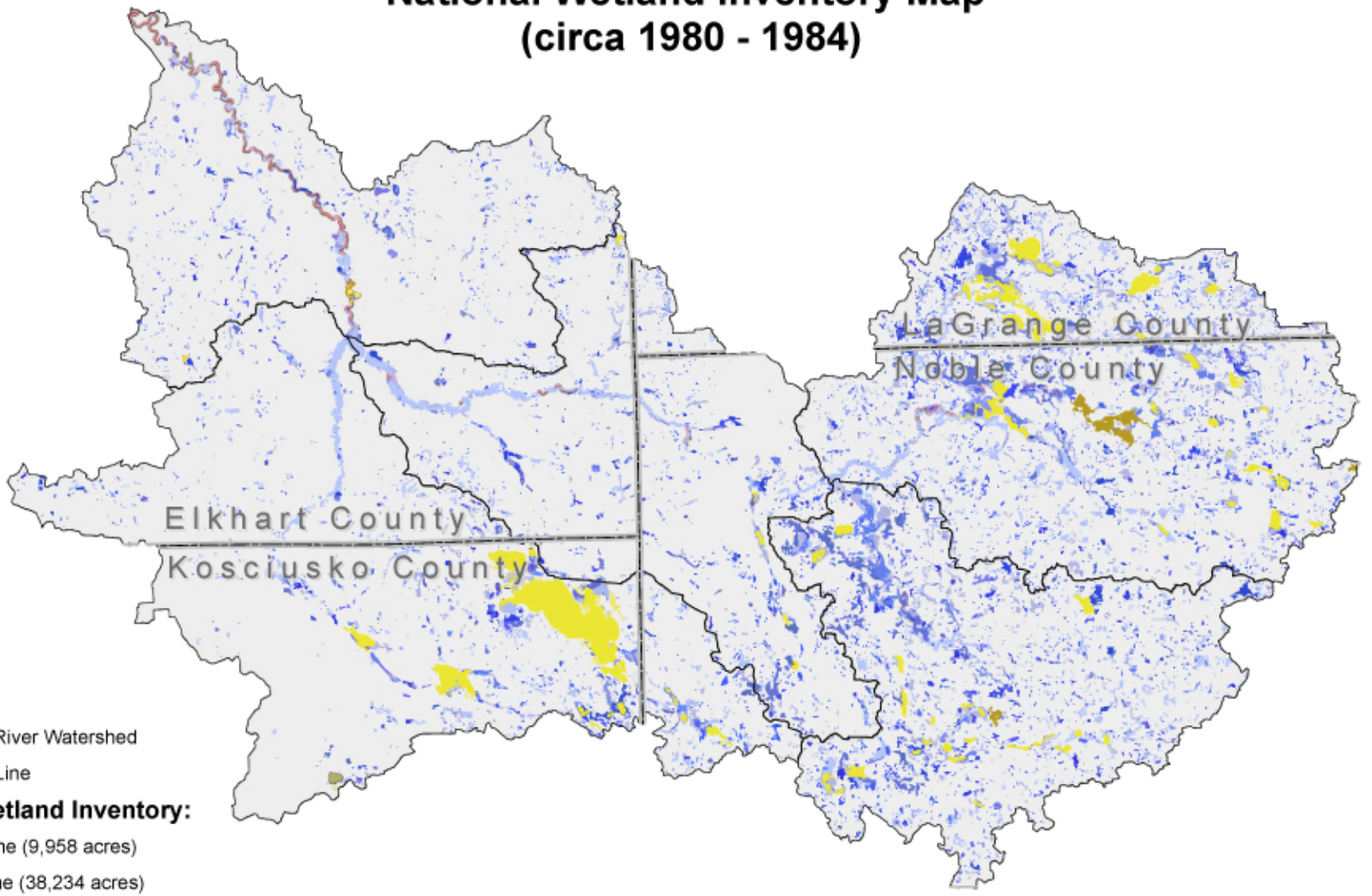

Legend

- Elkhart River Watershed
- County Line

National Wetland Inventory:

- Lacustrine (9,958 acres)
- Palustrine (38,234 acres)
- Riverine (504 acres)

V3 Companies
7325 Janes Avenue
Woodridge, IL 60517
630.724.9200 phone
630.724.9202 fax
www.v3co.com

TITLE: National Wetland Inventory Map (circa 1980 - 1984)		PROJECT: Elkhart River Watershed Management Plan & Implementation	
BASE LAYER: US Geological Survey		PROJECT NO.: 07041	EXHIBIT: 11	SHEET: 1 OF: 1
CLIENT: Elkhart River Restoration Association, 305 Carter Road, Goshen, Indiana 46526		QUADRANGLE: N/A	DATE: 04/24/07	SCALE: NTS

E:\2007\07041\Reports\Natural Resources\Wetland\Exhibits\Exhibit 11 NWI Map.mxd