NRCS Hydric Soils

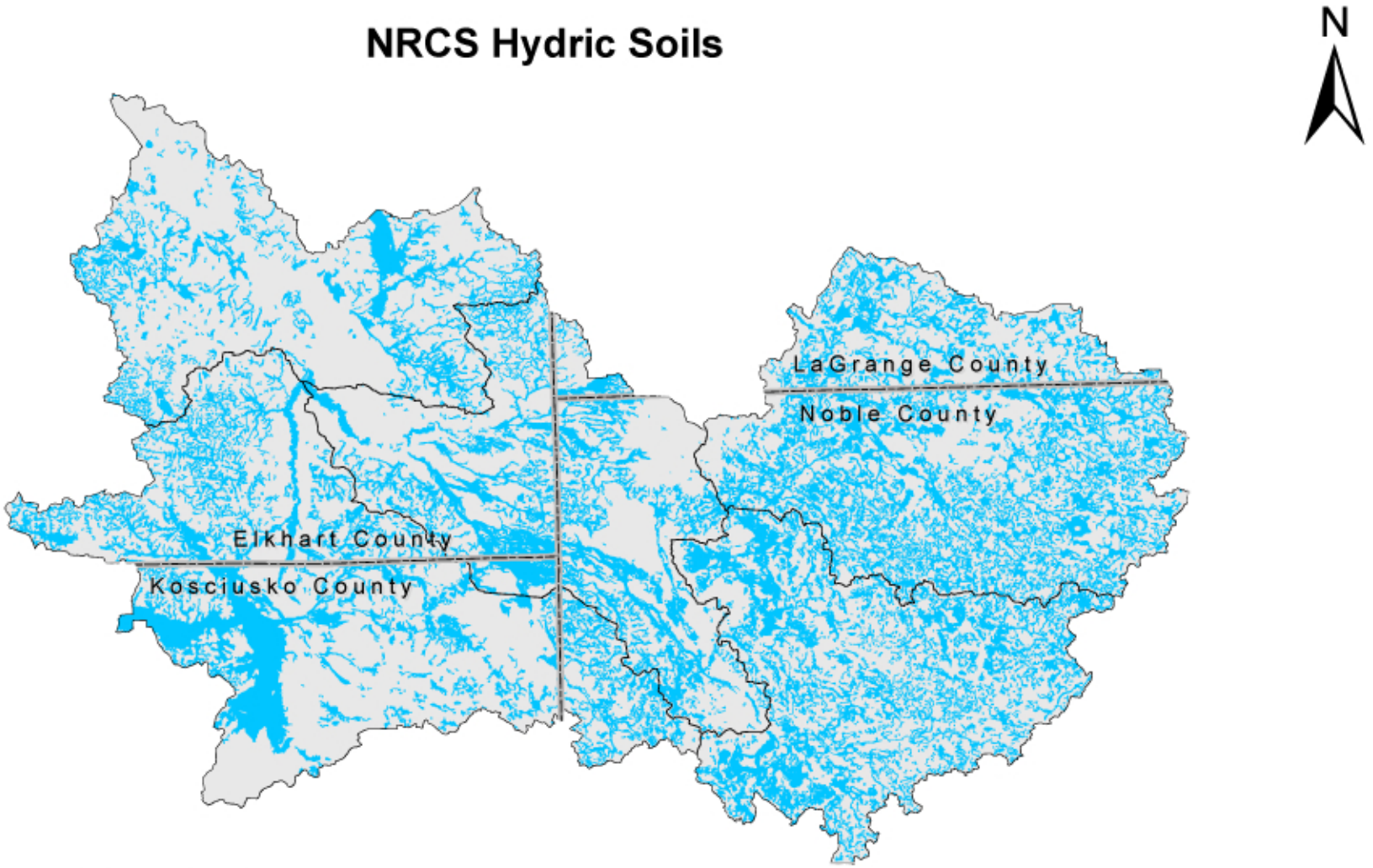

Legend

County Line

Elkhart River Watershed (447,476 acres)

Hydric Soils (114,998 acres)

V3 Companies
7325 Janes Avenue
Woodridge, IL 60517
630.724.9200 phone
630.724.9202 fax
www.v3co.com

TITLE: NRCS Hydric Soils		PROJECT: Elkhart River Watershed Management Plan & Implementation	
BASE LAYER: 11-Digit Hydrologic Units US Geologic Survey		PROJECT NO.: 07041	EXHIBIT: 9	SHEET: 1 OF: 1
CLIENT: Elkhart River Restoration Association 305 Carter Road Goshen, Indiana 46526		QUADRANGLE: N/A	DATE: 4/24/07	SCALE: NTS

E:\2007\07041\Reports\Natural Resources\Wetland\Exhibits\Exhibit 9 NRCS Hydric Soils.mxd