Highly Erodible Land (HEL) and Potential HEL

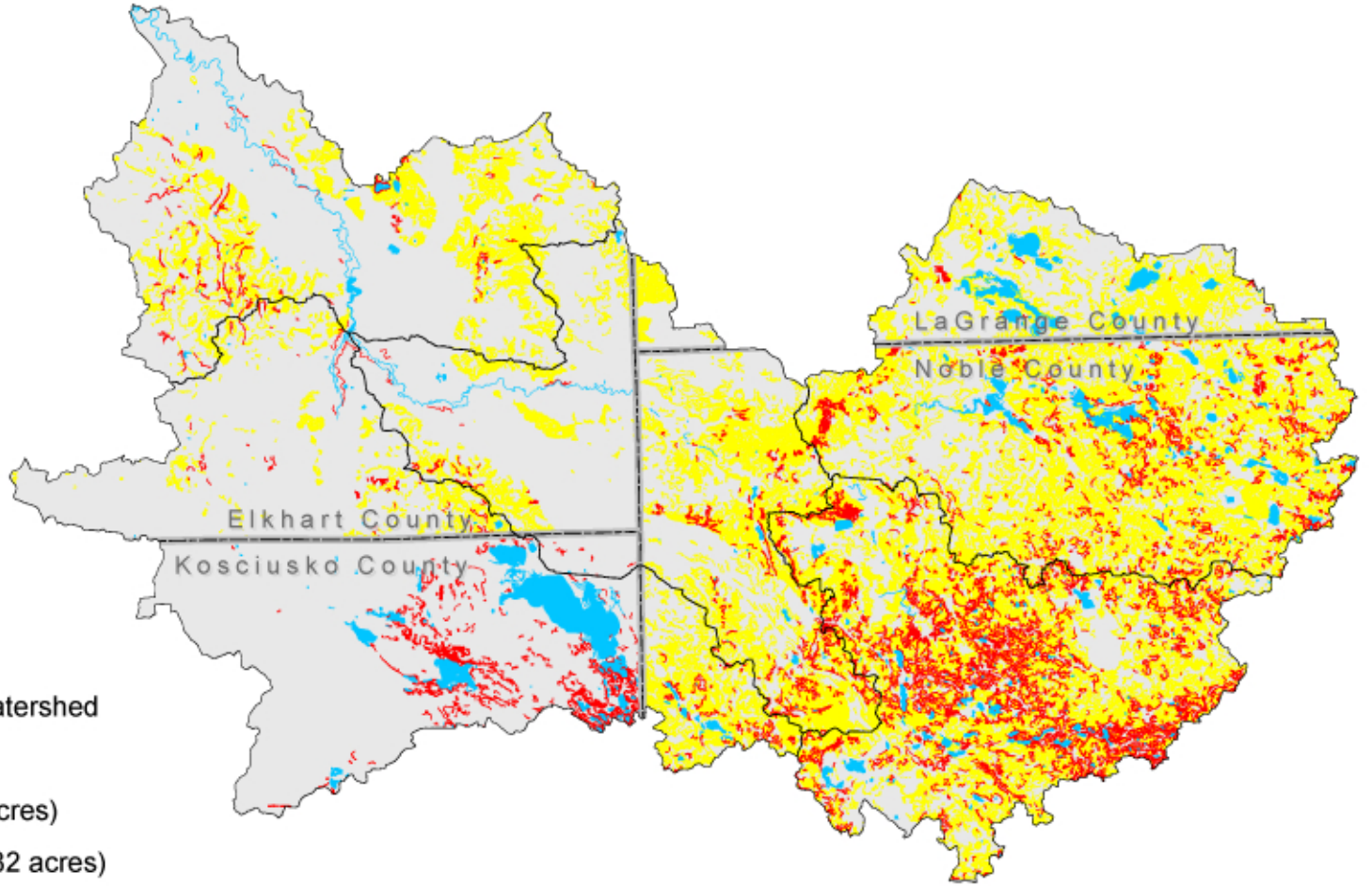

Legend

- Elkhart River Watershed
- County Line
- Water (12,435 acres)
- HEL Soils (22,182 acres)
- Potential HEL Soils (111,512 acres)
- Non-HEL Soils (301,331 acres)

V3 Companies
7325 Janes Avenue
Woodridge, IL 60517
630.724.9200 phone
630.724.9202 fax
www.v3co.com

TITLE: Highly Erodible Land (HEL) and Potential HEL		PROJECT: Elkhart River Watershed Management Plan & Implementation	
BASE LAYER: 11-Digit Hydrologic Units US Geological Survey		PROJECT NO.: 07041	EXHIBIT: 8	SHEET: 1 OF: 1
CLIENT: Elkhart River Restoration Association 305 Carter Road Goshen, Indiana 46526		QUADRANGLE: N/A	DATE: 04/24/07	SCALE: NTS

E:\2007\07041\Reports\Natural Resources\Wetland\Exhibits\Exhibit 8 HELs and Potential HELs.mxd