Indiana Department of Environmental Management
Office of Water Quality
Wetlands Section

Publication Date:
May 11 2011

Closing Date:
June 1, 2011

PUBLIC NOTICE

IDEM ID Number:
2011-092-46-MTM-A

Corps of Engineers ID Number:
LRE-1996-1466301-A10

To all interested parties:

This letter shall serve as a formal notice of the receipt of an application for **Section 401 Water Quality Certification** by the Indiana Department of Environmental Management (IDEM). The purpose of the notice is to inform the public of active applications submitted for water quality certification under Section 401 of the Clean Water Act (33 U.S.C. § 1341) and to solicit comments and information on any impacts to water quality related to the proposed project. IDEM will evaluate whether the project complies with Indiana's water quality standards as set forth at 327 IAC 2.

1. Applicant: Kingsbury Utility Corporation
P.O. Box 254
Kingsbury, Indiana 46345

2. Agent: Civil & Environmental Consultants
1 North Pennsylvania
Suite 1100
Indianapolis, IN 46204

3. Project location: NE ¼, Section 27, Township 37 North, Range 3 West, LaPorte East, USGS Quad.
Lots 10, 11 and 12 east of 1336 Lakeside Street, LaPorte, IN 46350

4. Affected waterbody: Pine Lake

5. Project Description: The applicant is seeking after -the- fact approval for the placement of approximately 170 cubic yards of fill material into 0.046 acres of wetland contiguous with Pine lake. This application is associated with IDEM No. 2011-168-46-MTM-A where the same applicant is seeking approval for the placement of 220 cubic yards of fill material into 0.06 acres of wetland contiguous with Pine Lake. It is proposed to mitigate for both impacts by establishing 1.0 acres of wetland contiguous with an unnamed lake that is south of and connected to Crane Lake.

Comment period: Any person or entity who wishes to submit comments or information relevant to the aforementioned project may do so by the closing date noted above. Only comments or information related to water quality or potential impacts of the project on water quality can be considered by IDEM in the water quality certification review process.

Public Hearing: Any person may submit a written request that a public hearing be held to consider issues related to water quality in connection with the project detailed in this notice. The request for a hearing should be submitted within the comment period to be considered timely. The request should also state the reason for the public hearing as specifically as possible to assist IDEM in determining whether a public hearing is warranted.

Questions? Additional information may be obtained from Mr. Marty Maupin, Project Manager, at 317-233-2471. Please address all correspondence to the project manager and reference the IDEM project identification number listed on this notice. Indicate if you wish to receive a copy of IDEM's final decision. Written comments and inquiries may be forwarded to -

Indiana Department of Environmental Management
100 North Senate Avenue
MC65-42 WQS IGCN 1255
Indianapolis, Indiana 46204-2251
FAX: 317/232-8406

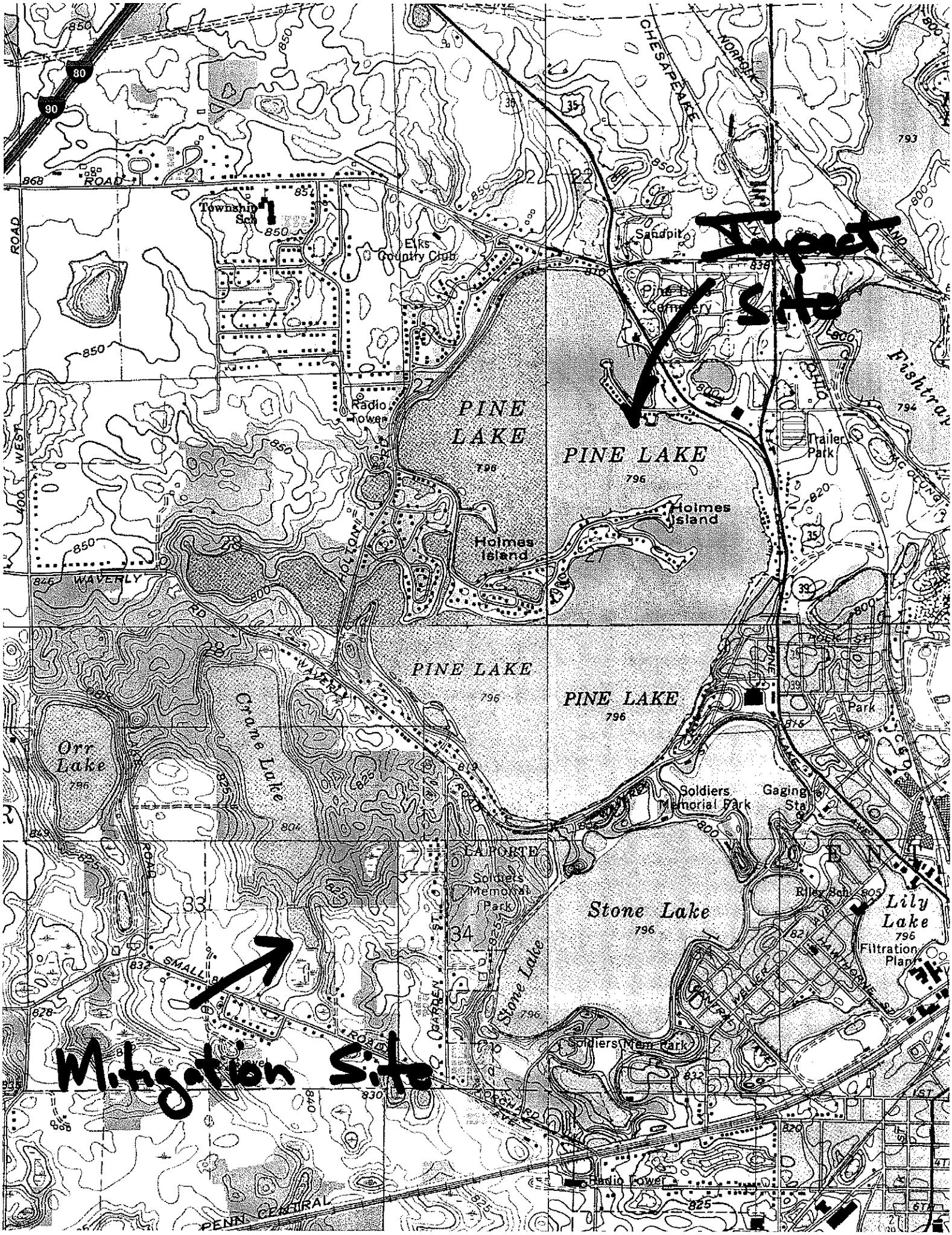
Impact Site
Mitigation Site
PINE LAKE
796
Holmes Island
Township Sch
Elks Country Club
Radio Tower
Sandpit
Pine Lake Cemetery
Trailer Park
Fishtrap
Orr Lake
Crane Lake
Soldiers Memorial Park
Gaging Sta
LA PORTE
Stone Lake
Lily Lake
Filtration Plant
Riley Sch
Soldiers Mem Park
Radio Tower
PENN CENTRAL
CHESAPEAKE
NORFOLK
WAVERLY
SMALL
GARDEN
HOLTON
WEST
ROAD
Park

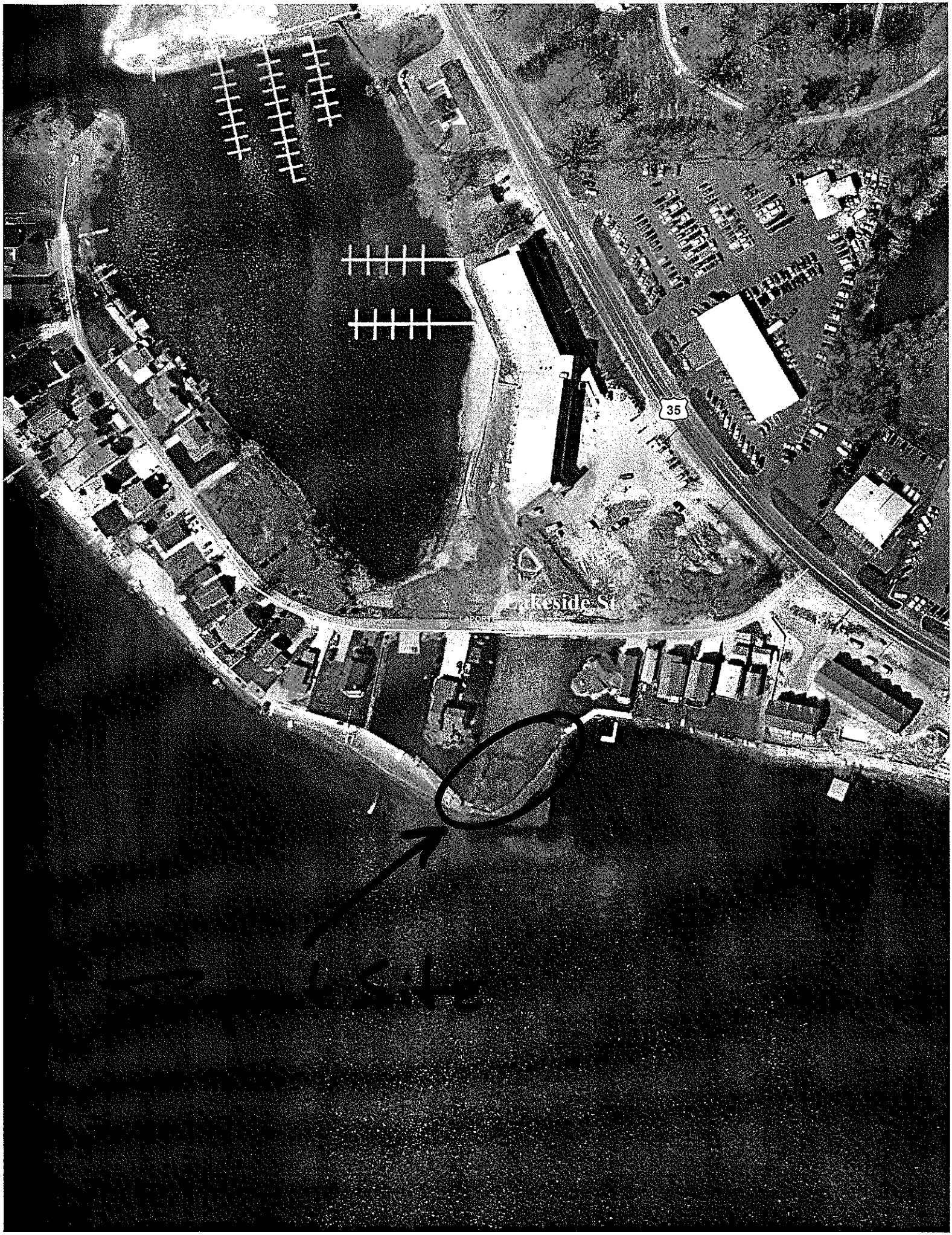
35
Lakeside St

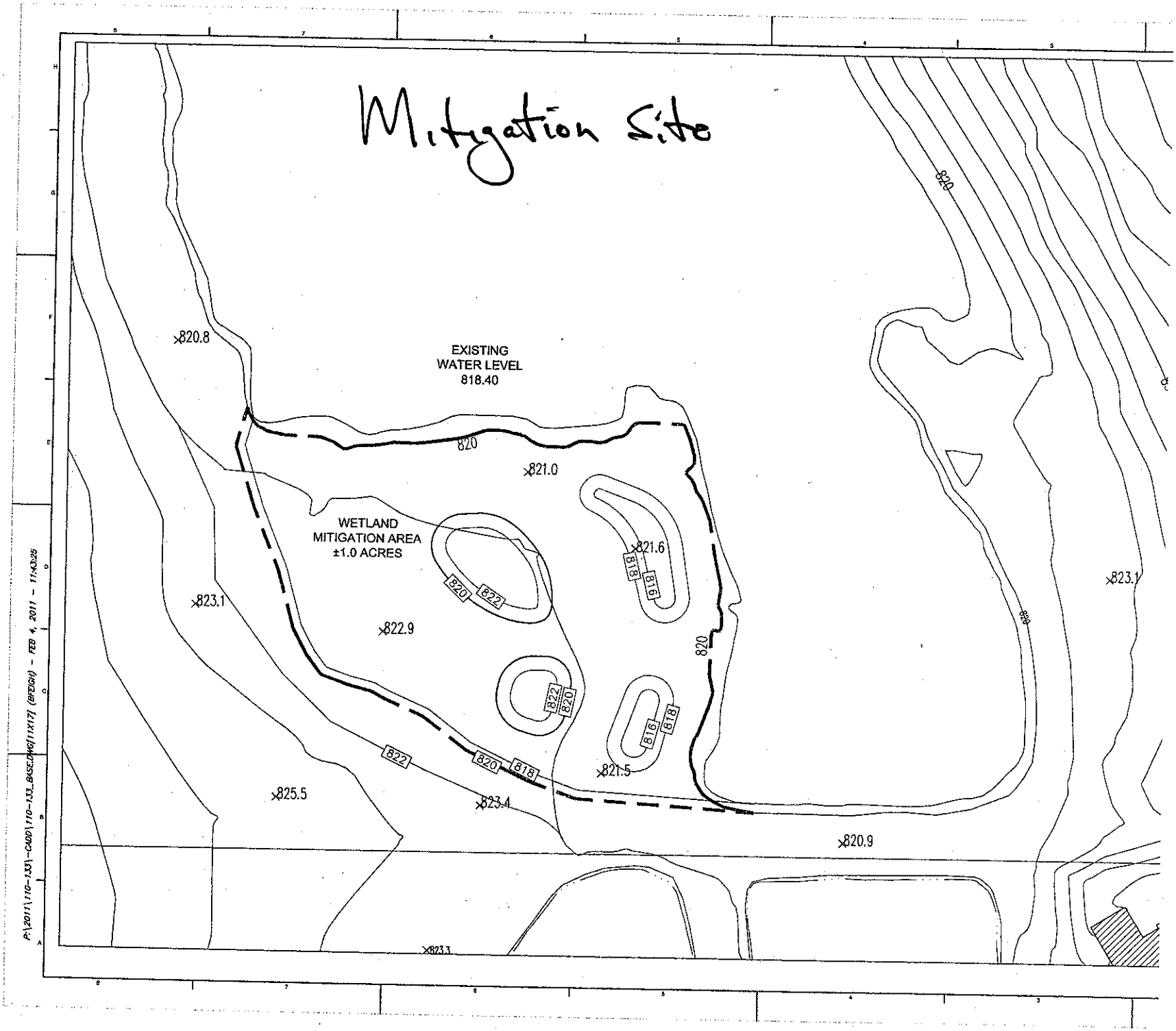
Mitigation Site
EXISTING
WATER LEVEL
818.40
WETLAND
MITIGATION AREA
±1.0 ACRES
820.8
820
821.0
821.6
823.1
822.9
821.5
825.5
823.4
820.9
823.3
822
820
818
816
P:\2011\110-133\-CADD\110-133_BASE.DWG(11X17) (BFEIGH) - FEB 4, 2011 - 11:43:25