Indiana Department of Environmental Management
Office of Water Quality
Wetlands Section

Publication Date:
November 5, 2010

Closing Date:
November 26, 2010

PUBLIC NOTICE

IDEM ID Number:
2010-459-64-EMP-A

Corps of Engineers ID Number:
LRC-2010-588-IN

To all interested parties:

This letter shall serve as a formal notice of the receipt of an application for **Section 401 Water Quality Certification** by the Indiana Department of Environmental Management (IDEM). The purpose of the notice is to inform the public of active applications submitted for water quality certification under Section 401 of the Clean Water Act (33 U.S.C. § 1341) and to solicit comments and information on any impacts to water quality related to the proposed project. IDEM will evaluate whether the project complies with Indiana's water quality standards as set forth at 327 IAC 2.

1. Applicant:
Mr. John Gurrola
Wolverine Pipe Line Company
8075 Creekside Dr., Ste. 210
Portage, MI 49024

2. Agent:
Ms. Janie Pecanty
Submar, Inc.
805 Dunn St.
Houma, LA 70360

3. Project location: SE 1/4 Section 6, Township 36 North, Range 5 West, Chesterton USGS Quad Map
Project is located north of CR 1100 North, east of SR 49, and west of Dickenson Rd, near Chesterton, Porter Co.

4. Affected waterbody: Coffee Creek and adjacent scrub-shrub wetlands

5. Project Description: The applicant proposes to install 60' of longitudinal peaked stone toe protection along 60' of the east bank of Coffee Creek. A portion of the stream bank will be excavated back to prevent flow construction once the stone armoring is installed. The Loop Line pipeline, which is suspended above the stream, is being further exposed in the area due to stream migration. The purpose of the stone toe protection is to redirect the flow of the stream away from the east bank and towards the center of the stream. Approximately 45 cubic yards of rock is proposed to be placed below the Ordinary High Water Mark of Coffee Creek. Additionally, impacts are proposed to 0.041 acre of scrub-shrub wetland in the vicinity of the work area for this project; the work area is 0.078 acre in size. The excavated material from the east bank will be placed in uplands immediately adjacent to the work area. **Additional info and figures are available in the electronic posting of this public notice on IDEM's web site at:** http://www.in.gov/idem/6395.htm.

Comment period: Any person or entity who wishes to submit comments or information relevant to the aforementioned project may do so by the closing date noted above. Only comments or information related to water quality or potential impacts of the project on water quality can be considered by IDEM in the water quality certification review process.

Public Hearing: Any person may submit a written request that a public hearing be held to consider issues related to water quality in connection with the project detailed in this notice. The request for a hearing should be submitted within the comment period to be considered timely. The request should also state the reason for the public hearing as specifically as possible to assist IDEM in determining whether a public hearing is warranted.

Questions? Additional information may be obtained from Ms. Liz Pelloso, Project Manager, at 317-233-2482.
Please address all correspondence to the project manager and reference the IDEM project identification number listed on this notice. Indicate if you wish to receive a copy of IDEM's final decision. Written comments and inquiries may be forwarded to -

Indiana Department of Environmental Management
100 North Senate Avenue
MC65-42 WQS IGCN 1255
Indianapolis, Indiana 46204-2251
FAX: 317/232-8406

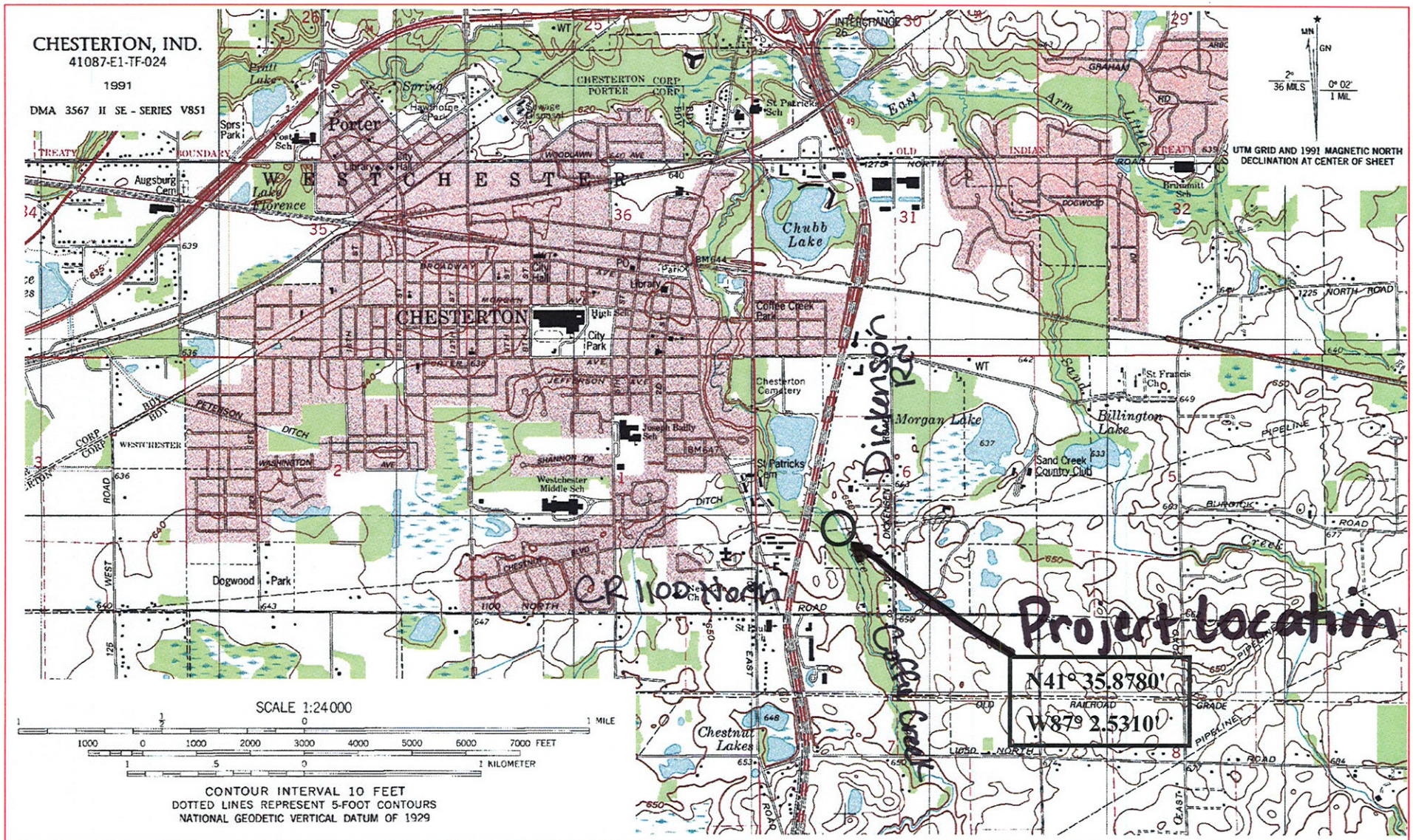

SUBMAR, INC.
805 DUNN STREET HOUMA, LA. 70360
985/868-0001 FAX 985/851-0108
email: submar@submar.com

Coffee Creek
Porter County, Chesterton, IN
Section 6, T36N, R5W

Wolverine Pipe Line Company

THESE CONCEPTUAL DRAWINGS ARE PREPARED BY SUBMAR
FOR ESTIMATING PURPOSES ONLY AND ARE NOT CONSTRUCTION DRAWINGS.
THESE CONFIDENTIAL DRAWINGS MAY NOT BE COPIED UNLESS APPROVED BY SUBMAR, INC.

AGENT: Derek Dice PH: 800-978-2627

DATE:	SHEET	DWG. #:
9/9/10	VICINITY MAP	SB9669

Soil Pit Location

Approximate Pipe Line Location

Delineated Wetland within Pipe Line ROW

Wetland A: 0.078 acre within work area; extends offsite

N

0 50 100 200 Feet

ERM.

Figure 4
Delineated Wetland Map

DRAFT

Coffee Creek Span Crossing
Wolverine Pipeline Company
Porter County, Indiana

August 2010

WORK AREA: 0.078 ACRES

Wetland impact

0.041 acr

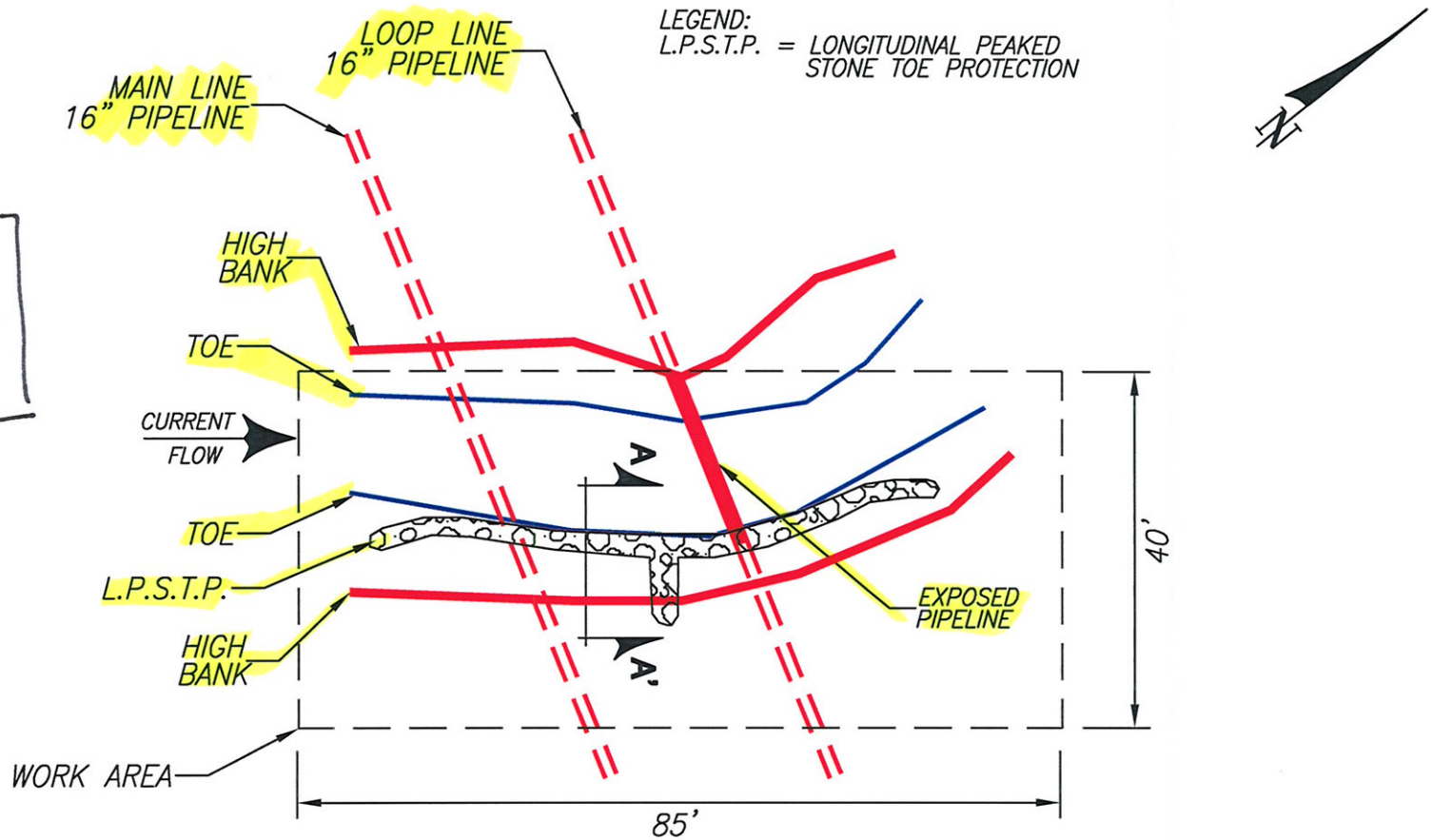

SITE LAYOUT

805 Dunn Street
Houma, LA 70360
Ph. 985-868-0001
Fax 985-851-0108
Email: submar@submar.com
Website: www.submar.com

SUBMAR
Synergy with Nature

THESE CONCEPTUAL DRAWINGS ARE PREPARED BY SUBMAR FOR ESTIMATING PURPOSES ONLY AND ARE NOT CONSTRUCTION DRAWINGS. THESE CONFIDENTIAL DRAWINGS MAY NOT BE COPIED UNLESS APPROVED BY SUBMAR, INC.

COFFEE CREEK
PORTER COUNTY
CHESTERTON, IN

COPYRIGHT © SUBMAR, INC. 2010 ALL RIGHTS RESERVED.

WOLVERINE PIPELINE COMPANY

DATE:	SHEET	SCALE:	DWG. #:	CONTACT:	PHONE. #:
08/02/10		1"=20'	09669	BOBBY TINKHAM	269-683-6305

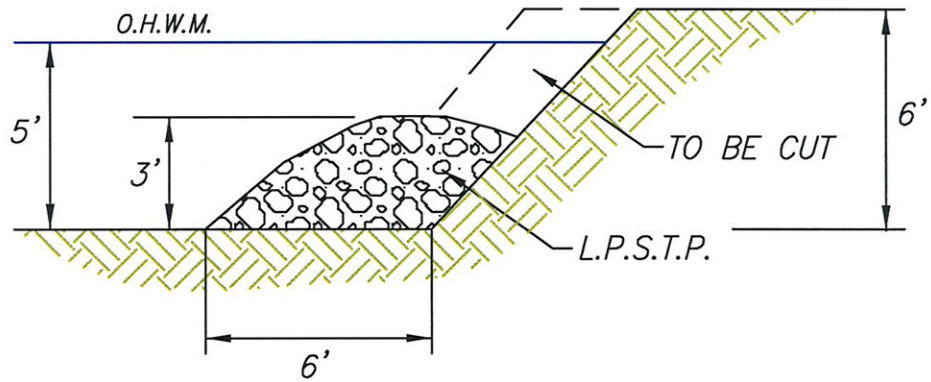

SECTION A - A'

805 Dunn Street
Houma, LA 70360
Ph. 985-868-0001
Fax 985-851-0108
Email: submar@submar.com
Website: www.submar.com

SUBMAR
Synergy with Nature

THESE CONCEPTUAL DRAWINGS ARE PREPARED BY SUBMAR FOR ESTIMATING PURPOSES ONLY AND ARE NOT CONSTRUCTION DRAWINGS. THESE CONFIDENTIAL DRAWINGS MAY NOT BE COPIED UNLESS APPROVED BY SUBMAR, INC.

COFFEE CREEK
PORTER COUNTY
CHESTERTON, IN

COPYRIGHT © SUBMAR, INC. 2010 ALL RIGHTS RESERVED.

WOLVERINE PIPELINE COMPANY

DATE:	SHEET	SCALE:	DWG. #:	CONTACT:	PHONE. #:
08/02/10	3 of 3	1"=5'	09669	BOBBY TINKHAM	269-683-6305

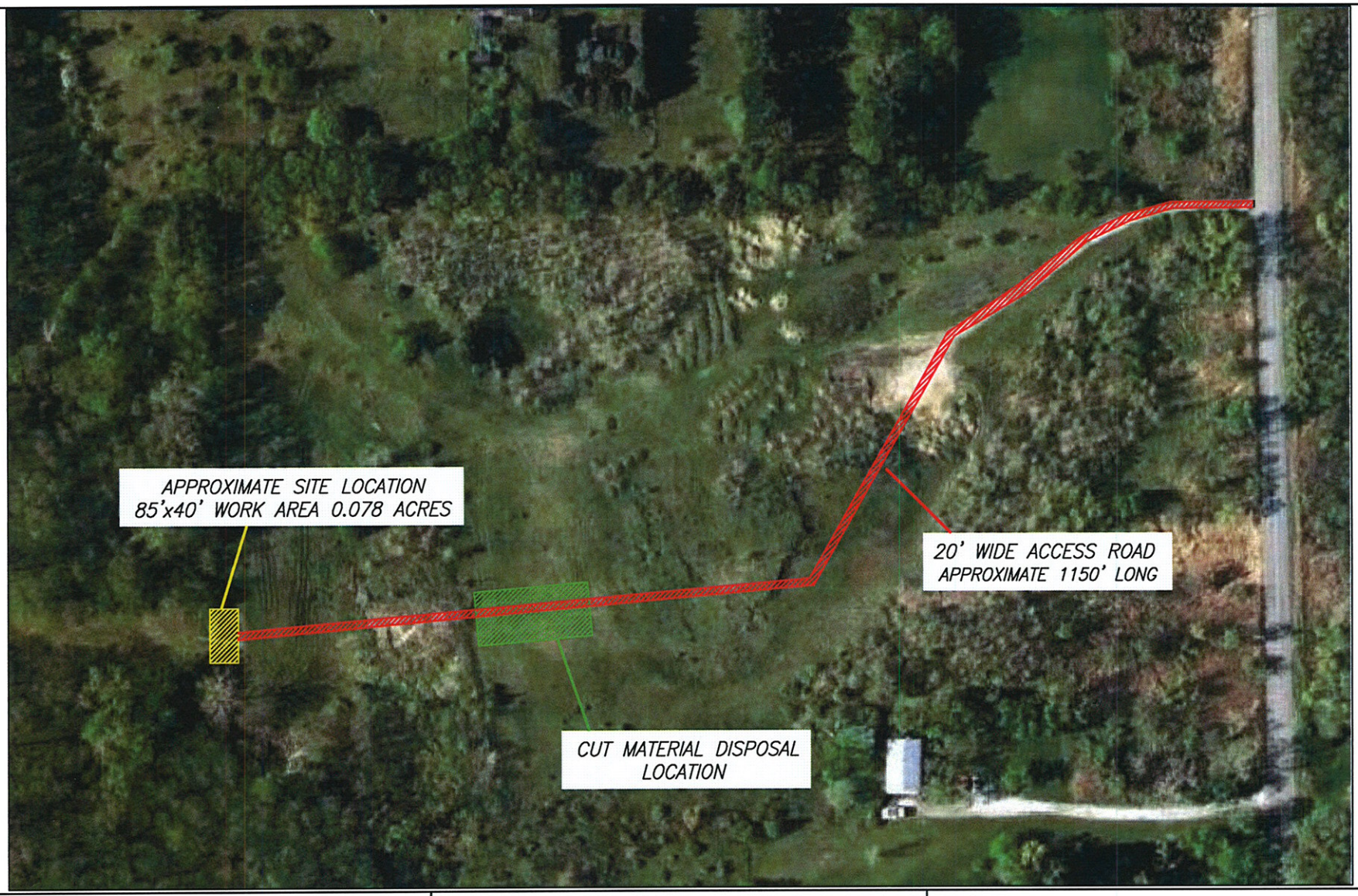

805 Dunn Street
Houma, LA 70360
Ph. 985-868-0001
Fax 985-851-0108
Email: submar@submar.com
Website: www.submar.com

SUBMAR
Synergy with Nature

THESE CONCEPTUAL DRAWINGS ARE PREPARED BY SUBMAR
FOR ESTIMATING PURPOSES ONLY AND ARE NOT CONSTRUCTION DRAWINGS.
THESE CONFIDENTIAL DRAWINGS MAY NOT BE COPIED UNLESS APPROVED BY SUBMAR, INC.

COFFEE CREEK
PORTER COUNTY
CHESTERTON, IN

COPYRIGHT © SUBMAR, INC. 2010 ALL RIGHTS RESERVED.

WOLVERINE PIPELINE COMPANY

DATE:	SHEET	SCALE:	DWG. #:	CONTACT:	PHONE. #:
08/02/10		1"=20'	09669	BOBBY TINKHAM	269-683-6305

Rec'd 10/28/10