



DIVISION OF FAMILY RESOURCES

Vigo County Monthly Management Report June 2017

State of Indiana

Eric Holcomb
Governor

Family and Social Services Administration

Jennifer Walthall, M.D.
Secretary

Division of Family Resources

Adrienne Shields
Director

For questions regarding data on this report contact:
office.Communications@fssa.IN.gov



State of Indiana

Published July 2017



DIVISION OF FAMILY RESOURCES

Monthly Management Report

Reporting Month: June 2017

Location: Vigo County

TEMPORARY ASSISTANCE FOR NEEDY FAMILIES (TANF)

Child-Only and One-Parent Families	Jun 30, 2017	May 2017	June 2016	Annual Change
Number of families receiving TANF Grants	148	145	163	-9.20%
Total number of grant recipients	295	285	340	-13.24%
Number of adult grant recipients	38	34	50	-24.00%
Number of child grant recipients	257	251	290	-11.38%
Total payments	\$27,791	\$26,954	\$31,707	-12.35%
Average payment per case	\$187.78	\$185.89	\$194.52	-3.47%
Average payment per recipient	\$94.21	\$94.58	\$93.26	1.02%
Number of cases with benefits reduced to zero	1	2	5	-80.00%
Number of recipients with benefits reduced to zero	1	2	10	-90.00%
Number of adult recipients with benefit reduced to zero	0	0	2	-100.00%
Number of child recipients with benefit reduced to zero	1	2	8	-87.50%

Two-Parent Families	Jun 30, 2017	May 2017	June 2016	Annual Change
Number of families receiving TANF Grants	10	10	11	-9.09%
Total number of grant recipients	39	39	42	-7.14%
Number of adult grant recipients	15	15	16	-6.25%
Number of child grant recipients	24	24	26	-7.69%
Total payments	\$1,888	\$2,327	\$3,281	-42.46%
Average payment per case	\$188.80	\$232.70	\$298.27	-36.70%
Average payment per recipient	\$48.41	\$59.67	\$78.12	-38.03%
Number of cases with benefits reduced to zero	0	0	0	0%
Number of recipients with benefits reduced to zero	0	0	0	0%
Number of adult recipients with benefit reduced to zero	0	0	0	0%
Number of child recipients with benefit reduced to zero	0	0	0	0%

Note:

All data July 2014 and following will be broken out according to the new DFR region structure effective July 1 2014.

Source:



DIVISION OF FAMILY RESOURCES

Monthly Management Report

Reporting Month: June 2017

Location: Vigo County

TEMPORARY ASSISTANCE FOR NEEDY FAMILIES (TANF)

TANF Regular And TANF Two-Parent Cash Assistance

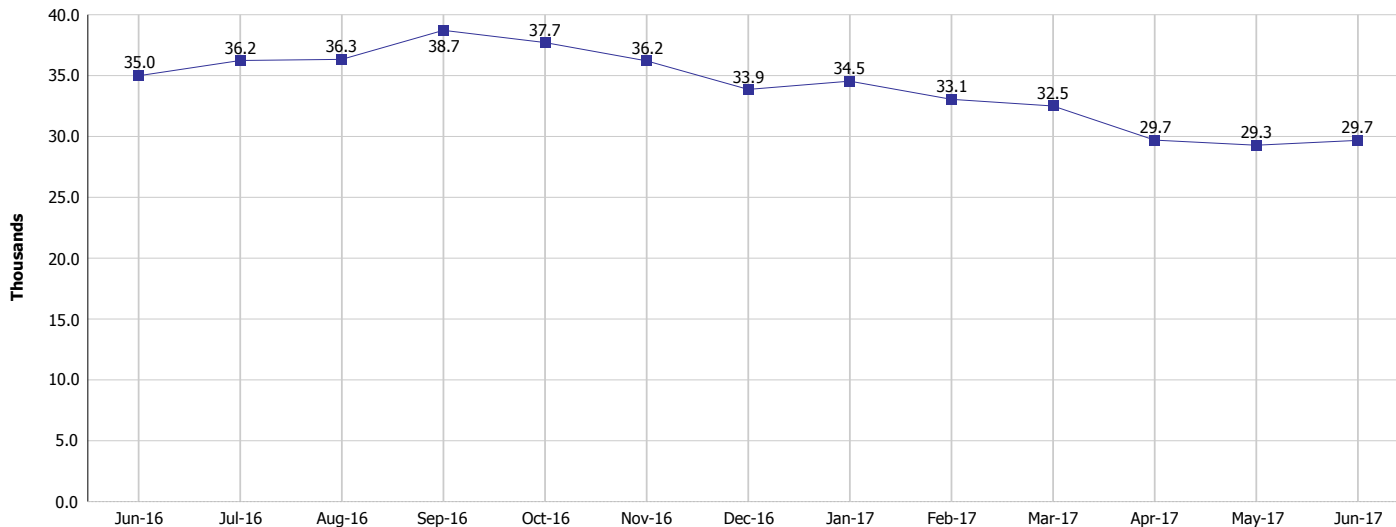

TANF Cases and Recipients

(TANF Regular and TANF Two-Parent)

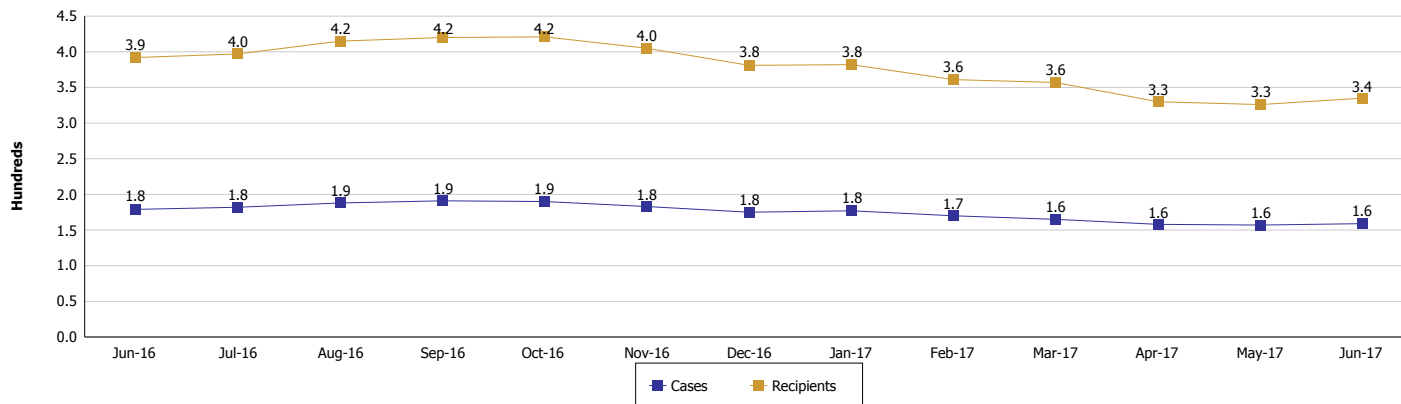

Note:

All data July 2014 and following will be broken out according to the new DFR region structure effective July 1 2014.



DIVISION OF FAMILY RESOURCES

Monthly Management Report

Reporting Month: June 2017

Location: Vigo County

SUPPLEMENTAL NUTRITION ASSISTANCE PROGRAM (SNAP)

	June 2017	May 2017	June 2016	Annual Change
Total issuance	\$1,639,690	\$1,668,506	\$1,807,151	-9.27%
Number of households receiving SNAP benefits	6,362	6,409	6,918	-8.04%
Number of recipients	14,059	14,228	15,551	-9.59%
Average issuance per household	\$257.73	\$260.34	\$261.22	-1.34%
Average issuance per recipient	\$116.63	\$117.27	\$116.21	0.36%

Note:

All data July 2014 and following will be broken out according to the new DFR region structure effective July 1 2014.



DIVISION OF FAMILY RESOURCES

Monthly Management Report

Reporting Month: June 2017

Location: Vigo County

SUPPLEMENTAL NUTRITION ASSISTANCE PROGRAM (SNAP)

SNAP Issuance

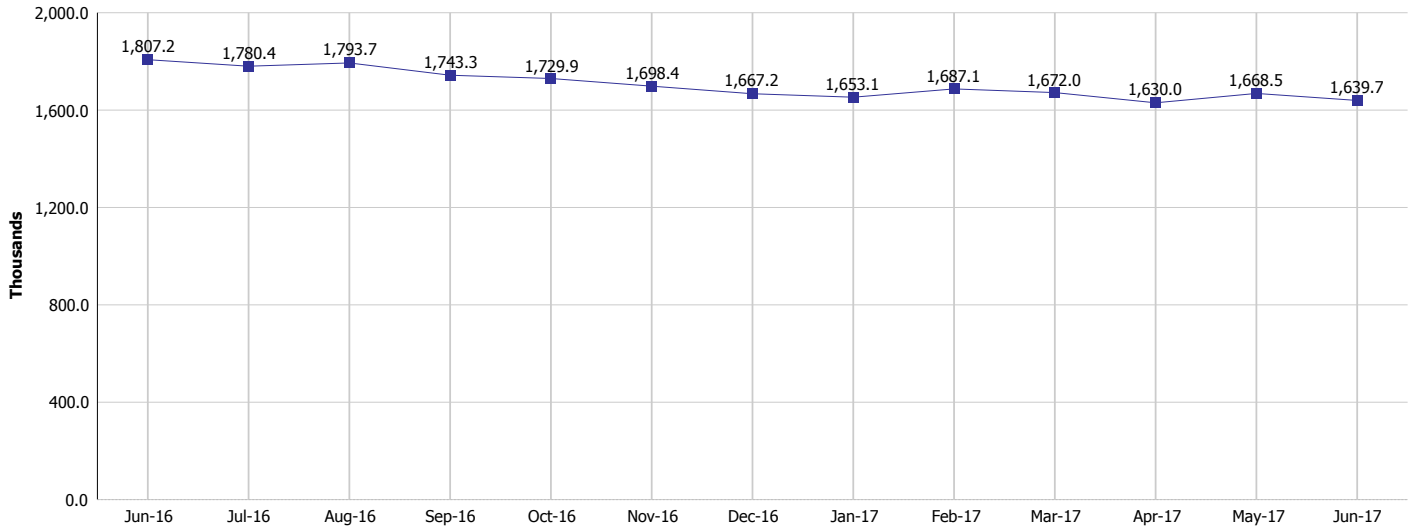

SNAP Households and Recipients

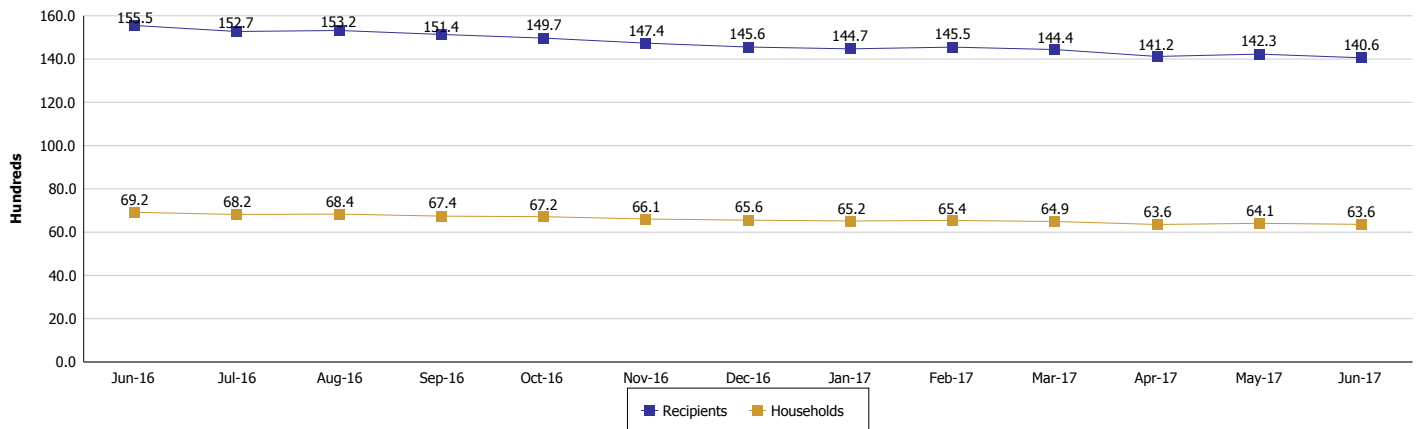

Note:

All data July 2014 and following will be broken out according to the new DFR region structure effective July 1 2014.



DIVISION OF FAMILY RESOURCES

Monthly Management Report

Reporting Month: June 2017

Location: Vigo County

HIP 2.0 and SNAP

	June 2017	May 2017	June 2016	Annual Change
Total HIP 2.0 Members	9,265	9,203	8,519	8.76%
HIP Members also SNAP Recipients	3,628	3,661	3,880	-6.49%
Percentage HIP Members SNAP Recipients	39.2%	39.8%	45.5%	3.64%
HIP Members SNAP ABAWDs	120	101	157	-23.57%
Percentage HIP Members SNAP ABAWDs	1.3%	1.1%	1.8%	3.64%

Note:

All data July 2014 and following will be broken out according to the new DFR region structure effective July 1 2014.



DIVISION OF FAMILY RESOURCES

Monthly Management Report

Reporting Month: June 2017

Location: Vigo County

INDIANA MANPOWER PLACEMENT AND COMPREHENSIVE TRAINING (IMPACT)

	June 2017	May 2017	June 2016	Annual Change
Number of IMPACT cases	185	167	232	-20.26%
Number of TANF IMPACT adults	11	12	22	-50.00%
Number of SNAP IMPACT Cases	174	155	210	-17.14%
Total number of adults employed	23	30	37	-37.84%
Number of TANF IMPACT adults newly employed (within past 30 days)	4	4	3	33.33%
Number of SNAP IMPACT adults employed	19	26	34	-44.12%
Total number of adults ineligible due to employment	84	85	103	-18.45%
Number of TANF adults ineligible due to employment	0	0	0	
Number of SNAP adults ineligible due to employment	84	85	103	-18.45%

IMPACT Caseloads
(SNAP, TANF, Total Caseload)

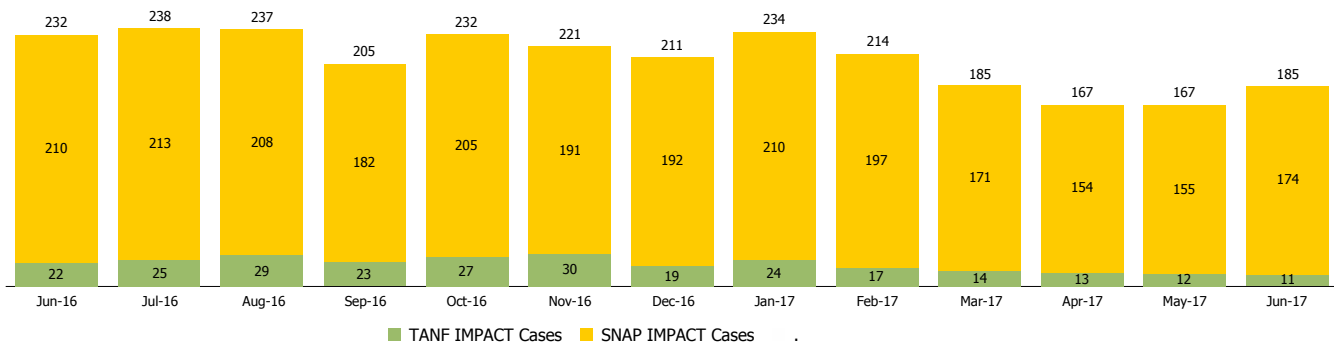

Note:

All data July 2014 and following will be broken out according to the new DFR region structure effective July 1 2014.