



DIVISION OF FAMILY RESOURCES

Ohio County Monthly Management Report February 2018

State of Indiana

Eric Holcomb
Governor

Family and Social Services Administration

Jennifer Walthall, M.D.
Secretary

Division of Family Resources

Adrienne Shields
Director

For questions regarding data on this report contact:
office.Communications@fssa.IN.gov



State of Indiana

Published March 2018



DIVISION OF FAMILY RESOURCES

Monthly Management Report

Reporting Month: February 2018

Location: Ohio County

TEMPORARY ASSISTANCE FOR NEEDY FAMILIES (TANF)

Child-Only and One-Parent Families	Feb 28, 2018	January 2018	February 2017	Annual Change
Number of families receiving TANF Grants	10	9	6	66.67%
Total number of grant recipients	19	16	9	111.11%
Number of adult grant recipients	1	1	1	0.00%
Number of child grant recipients	18	15	8	125.00%
Total payments	\$1,949	\$1,693	\$1,042	87.04%
Average payment per case	\$194.90	\$188.11	\$173.67	12.23%
Average payment per recipient	\$102.58	\$105.81	\$115.78	-11.40%
Number of cases with benefits reduced to zero	0	0	0	0%
Number of recipients with benefits reduced to zero	0	0	0	0%
Number of adult recipients with benefit reduced to zero	0	0	0	0%
Number of child recipients with benefit reduced to zero	0	0	0	0%

Two-Parent Families	Feb 28, 2018	January 2018	February 2017	Annual Change
Number of families receiving TANF Grants	0	0	1	-100.00%
Total number of grant recipients	0	0	4	-100.00%
Number of adult grant recipients	0	0	2	-100.00%
Number of child grant recipients	0	0	2	-100.00%
Total payments	\$0	\$0	\$198	-100.00%
Average payment per case	\$0.00	\$0.00	\$198.00	-100.00%
Average payment per recipient	\$0.00	\$0.00	\$49.50	-100.00%
Number of cases with benefits reduced to zero	0	0	0	0%
Number of recipients with benefits reduced to zero	0	0	0	0%
Number of adult recipients with benefit reduced to zero	0	0	0	0%
Number of child recipients with benefit reduced to zero	0	0	0	0%

Note:

All data July 2014 and following will be broken out according to the new DFR region structure effective July 1 2014.

Source:



DIVISION OF FAMILY RESOURCES

Monthly Management Report

Reporting Month: February 2018

Location: Ohio County

TEMPORARY ASSISTANCE FOR NEEDY FAMILIES (TANF)

TANF Regular And TANF Two-Parent Cash Assistance

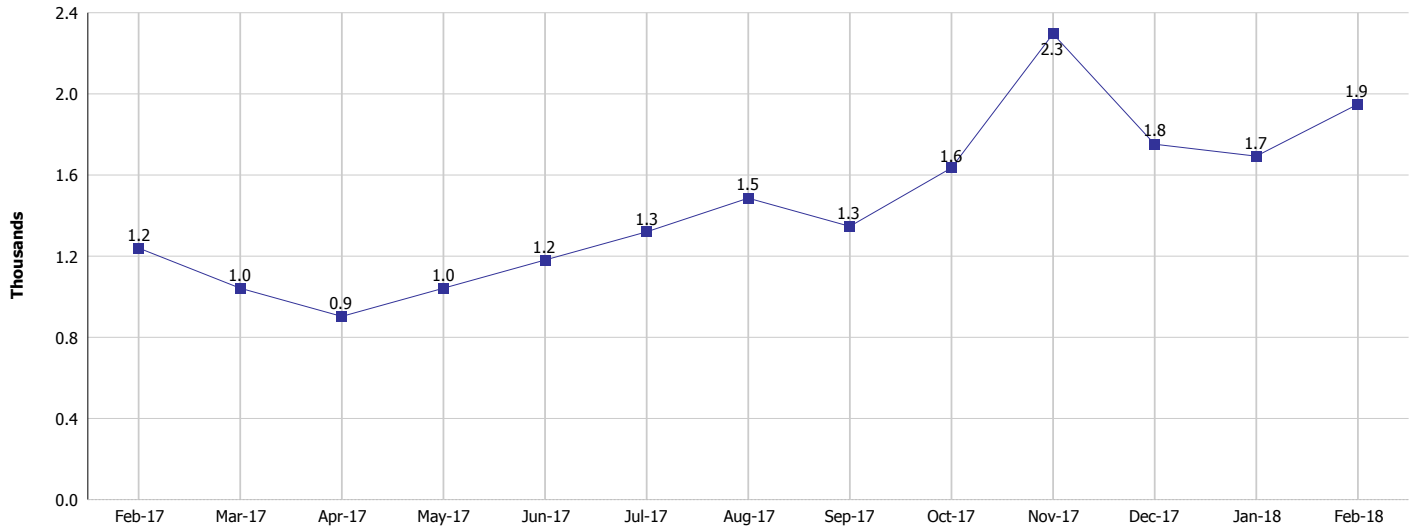

TANF Cases and Recipients

(TANF Regular and TANF Two-Parent)

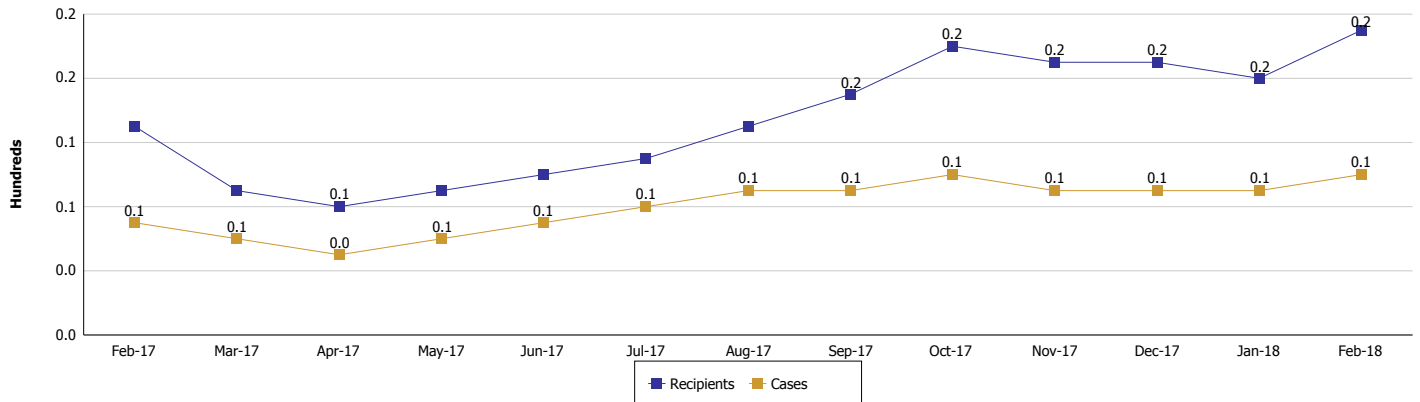

Note:

All data July 2014 and following will be broken out according to the new DFR region structure effective July 1 2014.



DIVISION OF FAMILY RESOURCES

Monthly Management Report

Reporting Month: February 2018

Location: Ohio County

SUPPLEMENTAL NUTRITION ASSISTANCE PROGRAM (SNAP)

	February 2018	January 2018	February 2017	Annual Change
Total issuance	\$35,713	\$33,064	\$38,321	-6.81%
Number of households receiving SNAP benefits	160	151	169	-5.33%
Number of recipients	323	300	366	-11.75%
Average issuance per household	\$223.21	\$218.97	\$226.75	-1.56%
Average issuance per recipient	\$110.57	\$110.21	\$104.7	5.61%

Note:

All data July 2014 and following will be broken out according to the new DFR region structure effective July 1 2014.



DIVISION OF FAMILY RESOURCES

Monthly Management Report

Reporting Month: February 2018

Location: Ohio County

SUPPLEMENTAL NUTRITION ASSISTANCE PROGRAM (SNAP)

SNAP Issuance

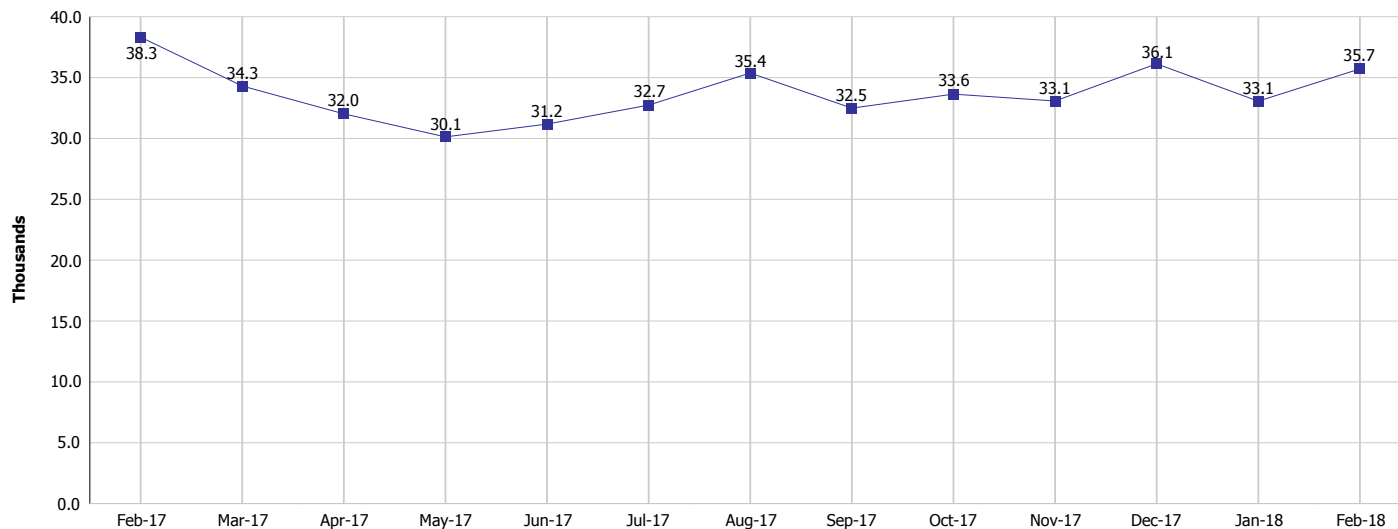

SNAP Households and Recipients

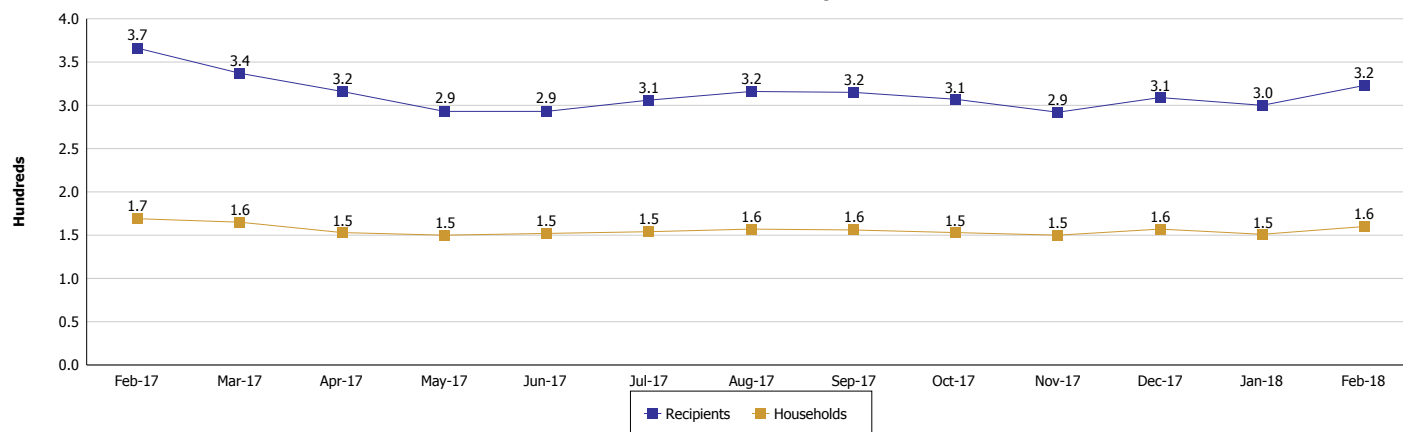

Note:

All data July 2014 and following will be broken out according to the new DFR region structure effective July 1 2014.



DIVISION OF FAMILY RESOURCES

Monthly Management Report

Reporting Month: February 2018

Location: Ohio County

HIP 2.0 and SNAP

	February 2018	January 2018	February 2017	Annual Change
Total HIP 2.0 Members	269	275	280	-3.93%
HIP Members also SNAP Recipients	68	66	81	-16.05%
Percentage HIP Members SNAP Recipients	25.3%	24.0%	28.9%	-7.14%
HIP Members SNAP ABAWDs	1	1	3	-66.67%
Percentage HIP Members SNAP ABAWDs	0.4%	0.4%	1.1%	-7.14%

Note:

All data July 2014 and following will be broken out according to the new DFR region structure effective July 1 2014.



DIVISION OF FAMILY RESOURCES

Monthly Management Report

Reporting Month: February 2018

Location: Ohio County

INDIANA MANPOWER PLACEMENT AND COMPREHENSIVE TRAINING (IMPACT)

	February 2018	January 2018	February 2017	Annual Change
Number of IMPACT cases	2	2	1	100.00%
Number of TANF IMPACT adults	1	1	0	
Number of SNAP IMPACT Cases	1	1	1	0.00%
Total number of adults employed	0	1	1	-100.00%
Number of TANF IMPACT adults newly employed (within past 30 days)	0	0	0	
Number of SNAP IMPACT adults employed	0	1	1	-100.00%
Total number of adults ineligible due to employment	1	1	5	-80.00%
Number of TANF adults ineligible due to employment	0	0	0	
Number of SNAP adults ineligible due to employment	1	1	5	-80.00%

IMPACT Caseloads
(SNAP, TANF, Total Caseload)

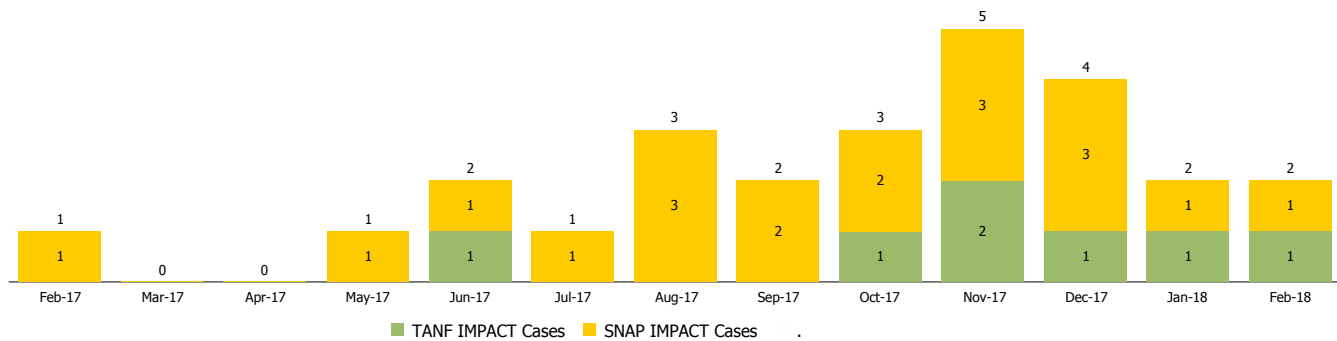

Note:

All data July 2014 and following will be broken out according to the new DFR region structure effective July 1 2014.