



DIVISION OF FAMILY RESOURCES

Jasper County Monthly Management Report June 2017

State of Indiana

Eric Holcomb
Governor

Family and Social Services Administration

Jennifer Walthall, M.D.
Secretary

Division of Family Resources

Adrienne Shields
Director

For questions regarding data on this report contact:
office.Communications@fssa.IN.gov



State of Indiana

Published July 2017



DIVISION OF FAMILY RESOURCES

Monthly Management Report

Reporting Month: June 2017

Location: Jasper County

TEMPORARY ASSISTANCE FOR NEEDY FAMILIES (TANF)

Child-Only and One-Parent Families	Jun 30, 2017	May 2017	June 2016	Annual Change
Number of families receiving TANF Grants	11	11	14	-21.43%
Total number of grant recipients	21	21	27	-22.22%
Number of adult grant recipients	6	6	4	50.00%
Number of child grant recipients	15	15	23	-34.78%
Total payments	\$2,066	\$2,066	\$2,331	-11.37%
Average payment per case	\$187.82	\$187.82	\$166.50	12.80%
Average payment per recipient	\$98.38	\$98.38	\$86.33	13.95%
Number of cases with benefits reduced to zero	0	0	1	-100.00%
Number of recipients with benefits reduced to zero	0	0	2	-100.00%
Number of adult recipients with benefit reduced to zero	0	0	0	0%
Number of child recipients with benefit reduced to zero	0	0	2	-100.00%

Two-Parent Families	Jun 30, 2017	May 2017	June 2016	Annual Change
Number of families receiving TANF Grants	0	0	0	0%
Total number of grant recipients	0	0	0	0%
Number of adult grant recipients	0	0	0	0%
Number of child grant recipients	0	0	0	0%
Total payments	\$0	\$0	\$0	0%
Average payment per case	\$0.00	\$0.00	\$0.00	0.00%
Average payment per recipient	\$0.00	\$0.00	\$0.00	0.00%
Number of cases with benefits reduced to zero	0	0	0	0%
Number of recipients with benefits reduced to zero	0	0	0	0%
Number of adult recipients with benefit reduced to zero	0	0	0	0%
Number of child recipients with benefit reduced to zero	0	0	0	0%

Note:

All data July 2014 and following will be broken out according to the new DFR region structure effective July 1 2014.

Source:



DIVISION OF FAMILY RESOURCES

Monthly Management Report

Reporting Month: June 2017

Location: Jasper County

TEMPORARY ASSISTANCE FOR NEEDY FAMILIES (TANF)

TANF Regular And TANF Two-Parent Cash Assistance

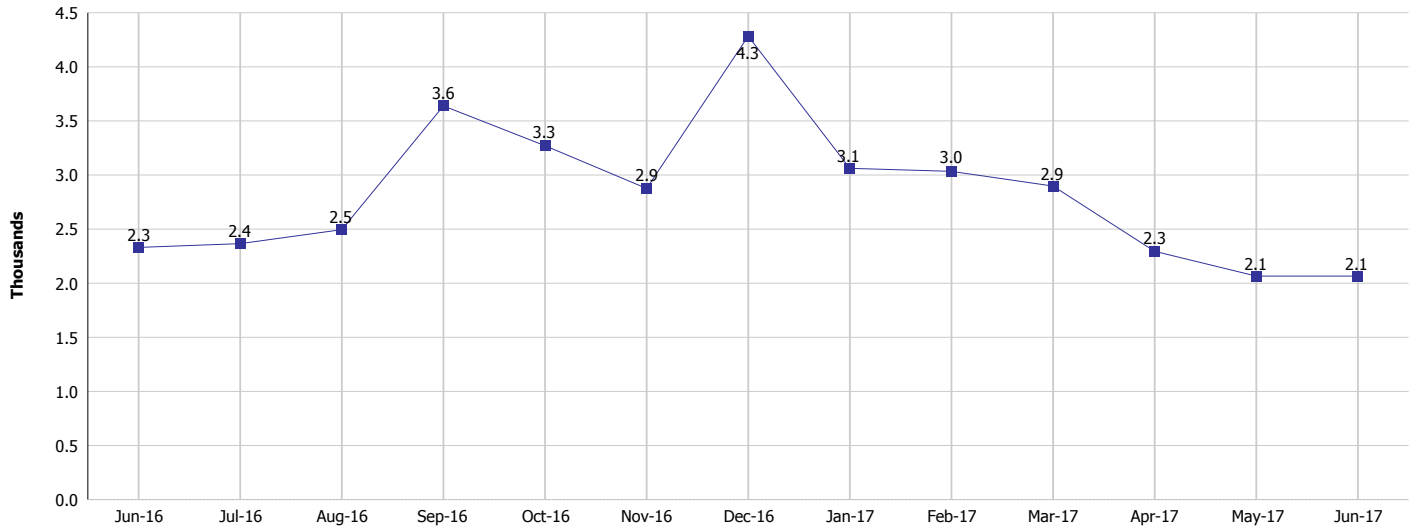

TANF Cases and Recipients

(TANF Regular and TANF Two-Parent)

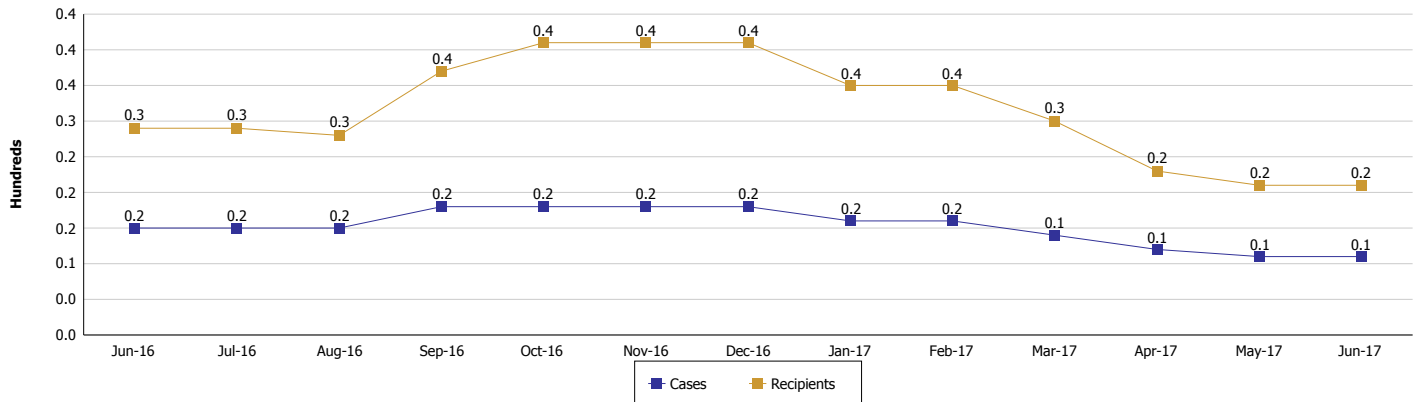

Note:

All data July 2014 and following will be broken out according to the new DFR region structure effective July 1 2014.



DIVISION OF FAMILY RESOURCES

Monthly Management Report

Reporting Month: June 2017

Location: Jasper County

SUPPLEMENTAL NUTRITION ASSISTANCE PROGRAM (SNAP)

	June 2017	May 2017	June 2016	Annual Change
Total issuance	\$316,432	\$321,083	\$351,358	-9.94%
Number of households receiving SNAP benefits	1,127	1,140	1,263	-10.77%
Number of recipients	2,655	2,651	2,951	-10.03%
Average issuance per household	\$280.77	\$281.65	\$278.19	0.93%
Average issuance per recipient	\$119.18	\$121.12	\$119.06	0.10%

Note:

All data July 2014 and following will be broken out according to the new DFR region structure effective July 1 2014.



DIVISION OF FAMILY RESOURCES

Monthly Management Report

Reporting Month: June 2017

Location: Jasper County

SUPPLEMENTAL NUTRITION ASSISTANCE PROGRAM (SNAP)

SNAP Issuance

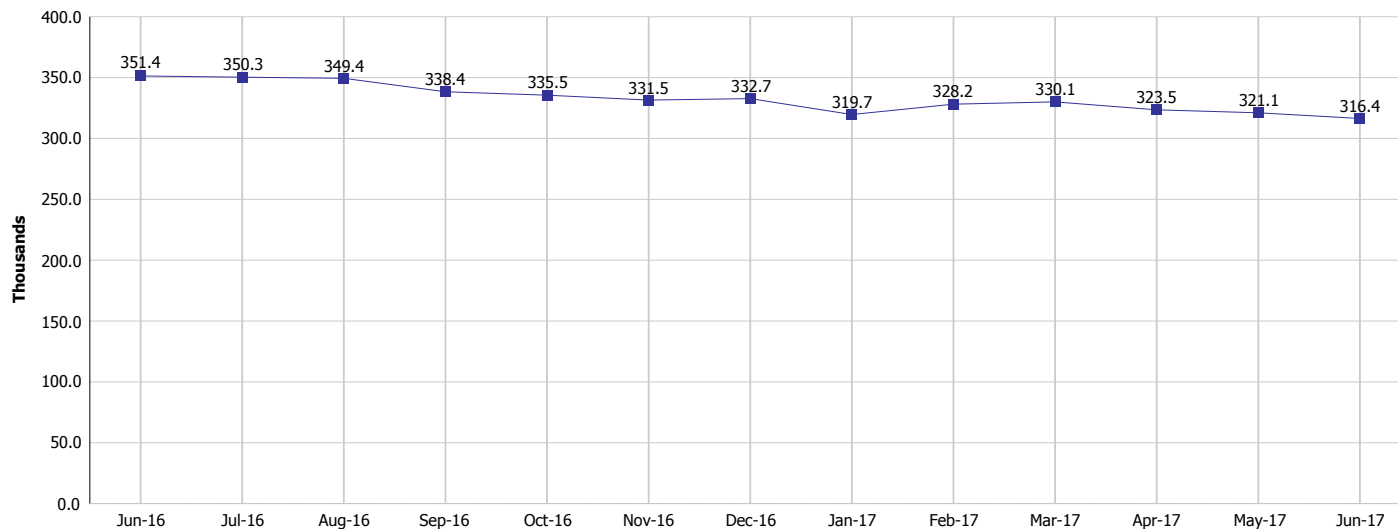

SNAP Households and Recipients

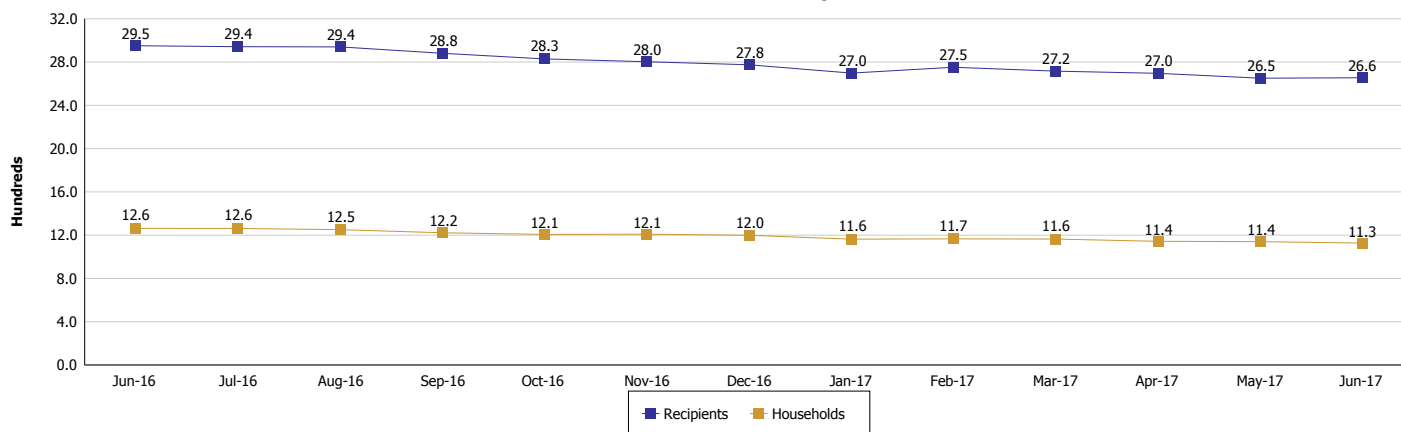

Note:

All data July 2014 and following will be broken out according to the new DFR region structure effective July 1 2014.



DIVISION OF FAMILY RESOURCES

Monthly Management Report

Reporting Month: June 2017

Location: Jasper County

HIP 2.0 and SNAP

	June 2017	May 2017	June 2016	Annual Change
Total HIP 2.0 Members	1,968	1,951	1,773	11.00%
HIP Members also SNAP Recipients	698	702	766	-8.88%
Percentage HIP Members SNAP Recipients	35.5%	36.0%	43.2%	4.79%
HIP Members SNAP ABAWDs	26	22	30	-13.33%
Percentage HIP Members SNAP ABAWDs	1.3%	1.1%	1.7%	4.79%

Note:

All data July 2014 and following will be broken out according to the new DFR region structure effective July 1 2014.



DIVISION OF FAMILY RESOURCES

Monthly Management Report

Reporting Month: June 2017

Location: Jasper County

INDIANA MANPOWER PLACEMENT AND COMPREHENSIVE TRAINING (IMPACT)

	June 2017	May 2017	June 2016	Annual Change
Number of IMPACT cases	26	32	29	-10.34%
Number of TANF IMPACT adults	0	1	0	
Number of SNAP IMPACT Cases	26	31	29	-10.34%
Total number of adults employed	3	1	6	-50.00%
Number of TANF IMPACT adults newly employed (within past 30 days)	0	0	0	
Number of SNAP IMPACT adults employed	3	1	6	-50.00%
Total number of adults ineligible due to employment	18	31	21	-14.29%
Number of TANF adults ineligible due to employment	0	0	0	
Number of SNAP adults ineligible due to employment	18	31	21	-14.29%

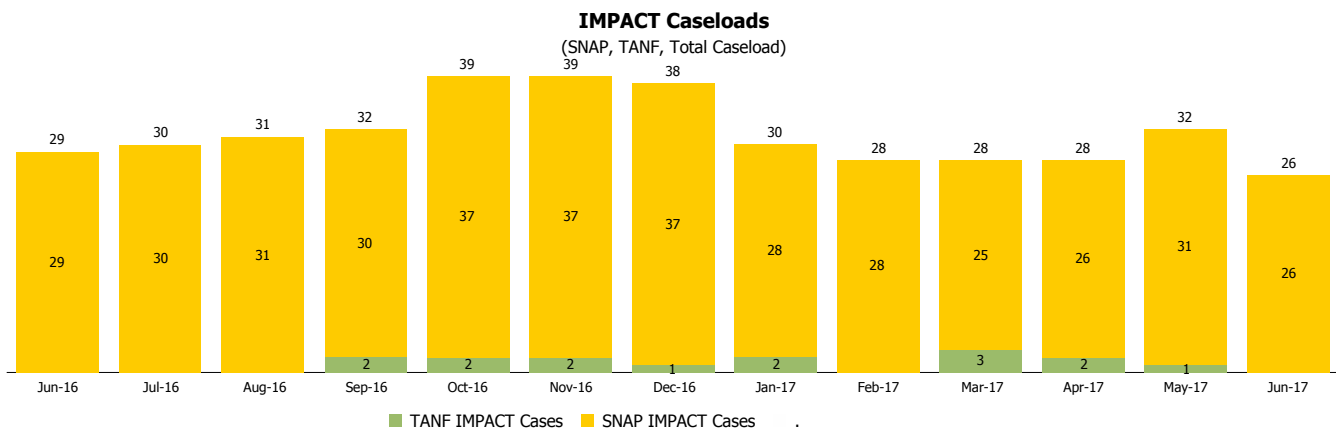

Note:

All data July 2014 and following will be broken out according to the new DFR region structure effective July 1 2014.